

# BUSH HOG®

## BOX BLADES

MODELS:  
BB, BX, RO, MBX,  
SBX, RBX, BBC,  
CBX, BBX

Revised 05/22

MATERIAL HANDLING PARTS MANUAL

# PARTS MANUAL SECTION 11



An Operator's Manual was shipped with the equipment . The Operator's Manual is an integral part of the safe operation of this machine and must be maintained with the unit at all times. **READ, UNDERSTAND, and FOLLOW** the Safety and Operation Instructions contained in this manual before operating the equipment. If the Operator's Manual is not with the equipment, contact your dealer or Bush Hog to obtain a Free copy before operating the equipment.



### BUSH HOG®

2501 Griffin Ave.  
Selma, AL 36703  
Parts Ordering 1-800-304-2836  
[www.bushhog.com](http://www.bushhog.com)

## ATENCIÓN!

Si No Lee Ingles, Pida Ayuda a Alguien  
Que Si Lo Lea Para Que le Traduzca las  
Medidas de Seguridad.

LEA EL INSTRUCTIVO



©2012 Alamo Group Inc.

## PARTS ORDERING GUIDE

The following instructions are offered to help eliminate needless delay and error in processing purchase orders for the equipment in this section.

1. The Parts Section is prepared in logical sequence and grouping of parts that belong to the basic machine featured in this manual. Part Numbers and Descriptions are given to help locate the parts and quantities required.
2. The Purchase Order must include the name and address of the person or organization ordering the parts, who should be charged, and if possible, the serial number of the machine for which the parts are ordered.
3. The Purchase Order must clearly list the quantity of each part, the complete and correct part number (be sure to include all periods), and the basic name of the part.
4. The Manufacturer reserves the right to substitute parts where applicable.
5. Some parts are unlisted items which are special production items not normally stocked and are subject to special handling. Request a quotation for such parts before sending a Purchase Order.
6. The Manufacturer reserves the right to change prices without prior notice.



For maximum safety and to guarantee optimum product reliability, always use genuine BUSH HOG Parts. The use of inferior replacement parts may cause premature or catastrophic failure which could result in serious injury or death. Direct any questions regarding parts to:

**BUSH HOG**

**2501 Griffin Ave.**

**Selma, AL 36703**

**[www.bushhog.com](http://www.bushhog.com)**

**Contact Us**

**800-304-2836**



**BUSH HOG®**

# To the Owner/Operator/Dealer

All implements with moving parts are potentially hazardous. There is no substitute for a cautious, safe-minded operator who recognizes the potential hazards and follows reasonable safety practices. The manufacturer has designed this implement to be used with all its safety equipment properly attached to minimize the chance of accidents.

**BEFORE YOU START!** Read the safety messages on the implement and shown in your manual. Observe the rules of safety and common sense!



# DANGER

**FAILING TO FOLLOW SAFETY MESSAGES AND OPERATING INSTRUCTION CAN CAUSE SERIOUS BODILY INJURY OR EVEN DEATH TO OPERATOR AND OTHERS IN THE AREA.**

1.



2. NO RIDERS. NO CHILDREN OPERATORS



3. USE SAFETY SHOES, HARD HAT, SAFETY GLASSES, SEAT BELTS, ROPS & OPS.



4. BLOCK UP SECURELY BEFORE WORKING UNDER.



1. Study and understand Operator's Manuals, Safety Decals, and Instructional Decals for tractor and implement to prevent misuse, abuse, and accidents. Practice before operating in a confined area or near passersby.

- Learn how to stop engine suddenly in an emergency. Be alert for passersby and especially children.

2. Allow no children on or near folding mower or tractor. Allow no riders on tractor or implement. Falling off may cause serious injury or death from being run over by tractor or mower or contact with rotating blades.

3. Operate only with tractor having Roll-Over Protective Structure (ROPS) and with seat belt securely fastened to prevent injury and possible death from falling off or tractor overturn.

- Personal Protective Equipment such as Hard Hat, Safety Glasses, Safety Shoes, & Ear Plugs are recommended.

4. Block up or support raised machine and all lifted components securely before putting hands or feet under or working underneath any lifted component to prevent crushing injury or death from sudden dropping or inadvertent operation of controls. Make certain area is clear before lowering or folding.

5. Before transporting, put Lift Lever in detent or full-lift position. Install Transport Safety Devices securely on folding mowers. Put Booms securely in Transport Rest.

- Folding and Boom Mowers have raised center of gravity. Slow down when turning and on hillsides.

6. Make certain that SMV sign, warning lights, and reflectors are clearly visible. Follow local traffic codes.

7. Never operate with Cutting Head or Folding Section raised if passersby, bystanders, or traffic are in the area to reduce possibility of injury or death from objects thrown by Blades under Guards or mower structure.

8. Before dismounting, secure implement in transport position or lower to ground.

- Put tractor in park position or set brake, disengage PTO, stop engine, remove key, and wait until noise of rotation has ceased to prevent crushing by entanglement in rotating parts which could cause injury or death.
- Never mount or dismount a moving vehicle. Crushing from runover may cause serious injury or death.

5. TRANSPORT SAFELY, LOCK UP.



6. USE SMV, LIGHTS, & REFLECTORS.



7. DO NOT OPERATE WITH CUTTER OR WING RAISED



8. DO NOT MOUNT OR DISMOUNT WHILE MOVING.



02967827

## WARRANTY INFORMATION:

Read and understand the complete Warranty Statement found in this Manual. Fill out the Warranty Registration Form in full and return it to within 30 Days. Make certain the Serial Number of the Machine is recorded on the Warranty Card and on the Warranty Form that you retain.

# LIMITED WARRANTY

Bush Hog warrants to the original purchaser of any new Bush Hog equipment, purchased from an authorized Bush Hog dealer, that the equipment be free from defects in material and workmanship for a period of one (1) year for non-commercial, state and municipalities' use and ninety (90) days for commercial use from date of retail sale. The obligation of Bush Hog to the purchaser under this warranty is limited to the repair or replacement of defective parts.

Replacement or repair parts installed in the equipment covered by this limited warranty are warranted for ninety (90) days from the date of purchase of such part or to the expiration of the applicable new equipment warranty period, whichever occurs later. Warranted parts shall be provided at no cost to the user at an authorized Bush Hog dealer during regular working hours. Bush Hog reserves the right to inspect any equipment or parts which are claimed to have been defective in material or workmanship.

## DISCLAIMER OF IMPLIED WARRANTIES & CONSEQUENTIAL DAMAGES

Bush Hog's obligation under this limited warranty, to the extent allowed by law, is in lieu of all warranties, implied or expressed, **INCLUDING IMPLIED WARRANTIES OF MERCHANTABILITY AND FITNESS FOR A PARTICULAR PURPOSE** and any liability for incidental and consequential damages with respect to the sale or use of the items warranted. Such incidental and consequential damages shall include but not be limited to: transportation charges other than normal freight charges; cost of installation other than cost approved by Bush Hog; duty; taxes; charges for normal service or adjustment; loss of crops or any other loss of income; rental of substitute equipment, expenses due to loss, damage, detention or delay in the delivery of equipment or parts resulting from acts beyond the control of Bush Hog.

## THIS LIMITED WARRANTY SHALL NOT APPLY:

1. To vendor items which carry their own warranties, such as engines, tires, and tubes.
2. If the unit has been subjected to misapplication, abuse, misuse, negligence, fire or other accident.
3. If parts not made or supplied by Bush Hog have been used in connection with the unit, if, in the sole judgement of Bush Hog such use affects its performance, stability or reliability.
4. If the unit has been altered or repaired outside of an authorized Bush Hog dealership in a manner which, in the sole judgement of Bush Hog, affects its performance, stability or reliability.
5. To normal maintenance service and normal replacement items such as gearbox lubricant, hydraulic fluid, worn blades, or to normal deterioration of such things as belts and exterior finish due to use or exposure.
6. To expendable or wear items such as teeth, chains, sprockets, belts, springs and any other items that in the company's sole judgement is a wear item.

NO EMPLOYEE OR REPRESENTATIVE OF BUSH HOG IS AUTHORIZED TO CHANGE THIS LIMITED WARRANTY IN ANY WAY OR GRANT ANY OTHER WARRANTY UNLESS SUCH CHANGE IS MADE IN WRITING AND SIGNED BY BUSH HOG'S SERVICE MANAGER, 2501 GRIFFIN AVE., SELMA, ALABAMA 36703.

Record the model number, serial number and date purchased. This information will be helpful to your dealer if parts or service are required.

MODEL NUMBER \_\_\_\_\_

SERIAL NUMBER \_\_\_\_\_

DATE OF RETAIL SALE \_\_\_\_\_

MAKE CERTAIN THE WARRANTY  
HAS BEEN FILED WITH BUSH HOG  
SELMA, ALABAMA

# BOX BLADE

## TABLE OF CONTENTS

<b>CONTENTS</b>	<b>PAGE</b>
BB Series Box Blade .....	11-1-1
BX Series Box Blade .....	11-1-2
RO Box Blade .....	11-1-3
MBX 600, 720, 840, 960 Series Box Blades.....	11-1-4
MBX 60, 72, 84, 96 Series Box Blades.....	11-1-5
SBX 480, 600, 650, 720, 780, 840 Series Box Blades .....	11-1-6
SBX 48, 60, 65, 72, 78, 84 Series Box Blades .....	11-1-7
RBX Series Box Blade.....	11-1-8
BBC Series Box Blade.....	11-1-9
CBX Series Box Blade.....	11-1-10
BBX Series Box Blade .....	11-1-11



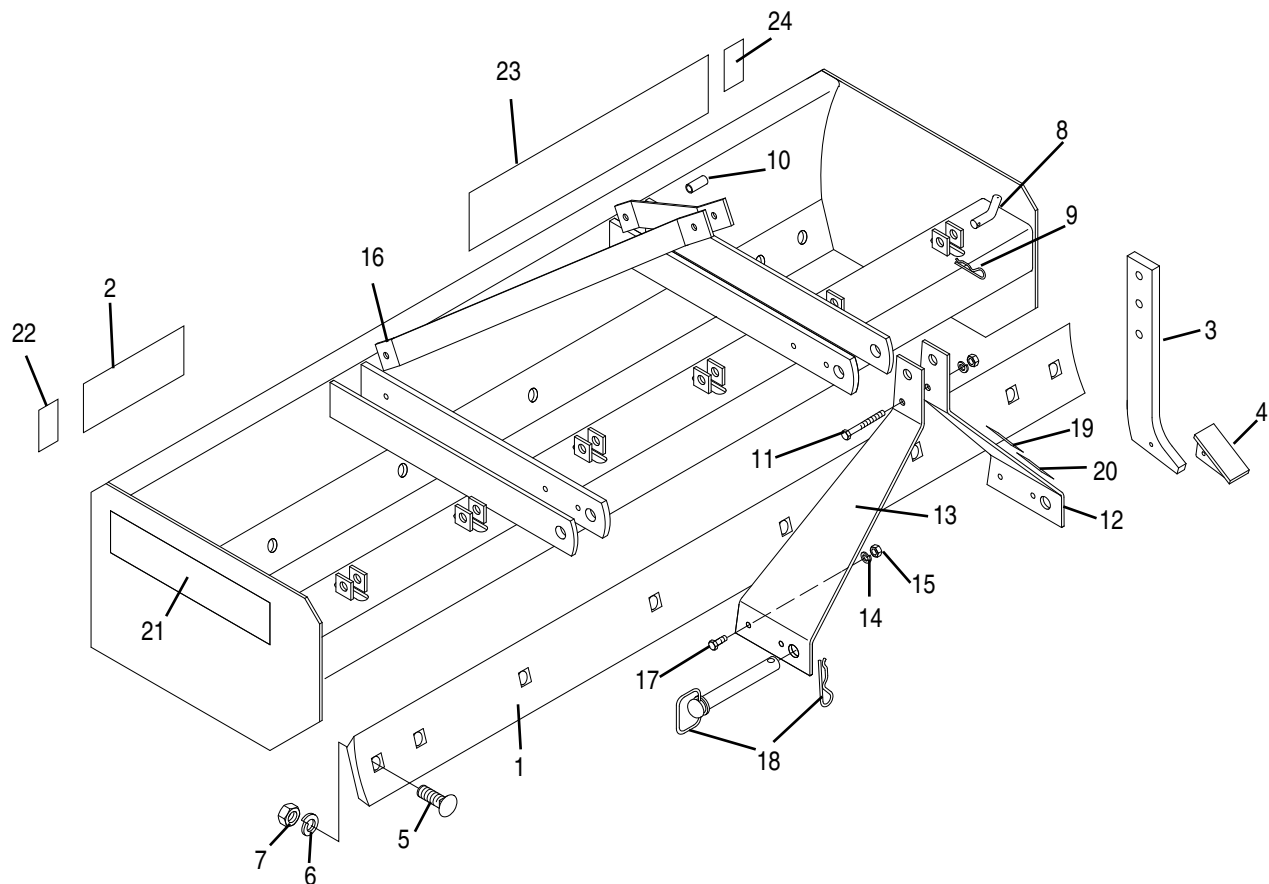

**BB 480 – 48" BOX BLADE (Replaced by BX 480 Box Blade)**  
**BB 600 – 60" BOX BLADE (Replaced by BX 600 Box Blade)**  
**BB 720 – 72" BOX BLADE (Replaced by BX 720 Box Blade)**  
**BB 840 – 84" BOX BLADE (Replaced by BX 840 Box Blade)**

REF. NO.	PART NO.				QTY.				DESCRIPTION
	480	600	720	840	480	600	720	840	
1	95154	95155	95157	95158			1		Cutting Edge
2	90952	90953	90954	90955			1		Model No. Decal
3		50031990			4	5	6	6	Shank
4		95152			4	5	6	6	Tip
5		20475			12	14	16	18	Plow Bolt 5/8" x 2"
6		—			12	14	16	18	Lockwasher 5/8"
7		—			12	14	16	18	Hex Nut 5/8"
8		91014			4	5	6	6	Pin
9		91015			4	5	6	6	Clip
10		91007					1		Tube
11		—					1		Capscrew 1/2" x 4-1/2" Gr. 5
12		91023					1		L. H. Mast w/Decal
13		91009					1		R. H. Mast
14		—					7		Lockwasher 1/2"
15		—					7		Hex Nut 1/2"
16		91010					2		Mast Brace
17		—					6		Capscrew 1/2" x 2" Gr. 5
18		91016					2		Lynch Pin
19		90959					1		Warning Decal
20		89141					1		Caution Decal
21		12115					2		Bush Hog Decal
22		53315					1		Amber Reflector
23		12119					1		Bush Hog Decal
24		50031213					1		Red Reflector

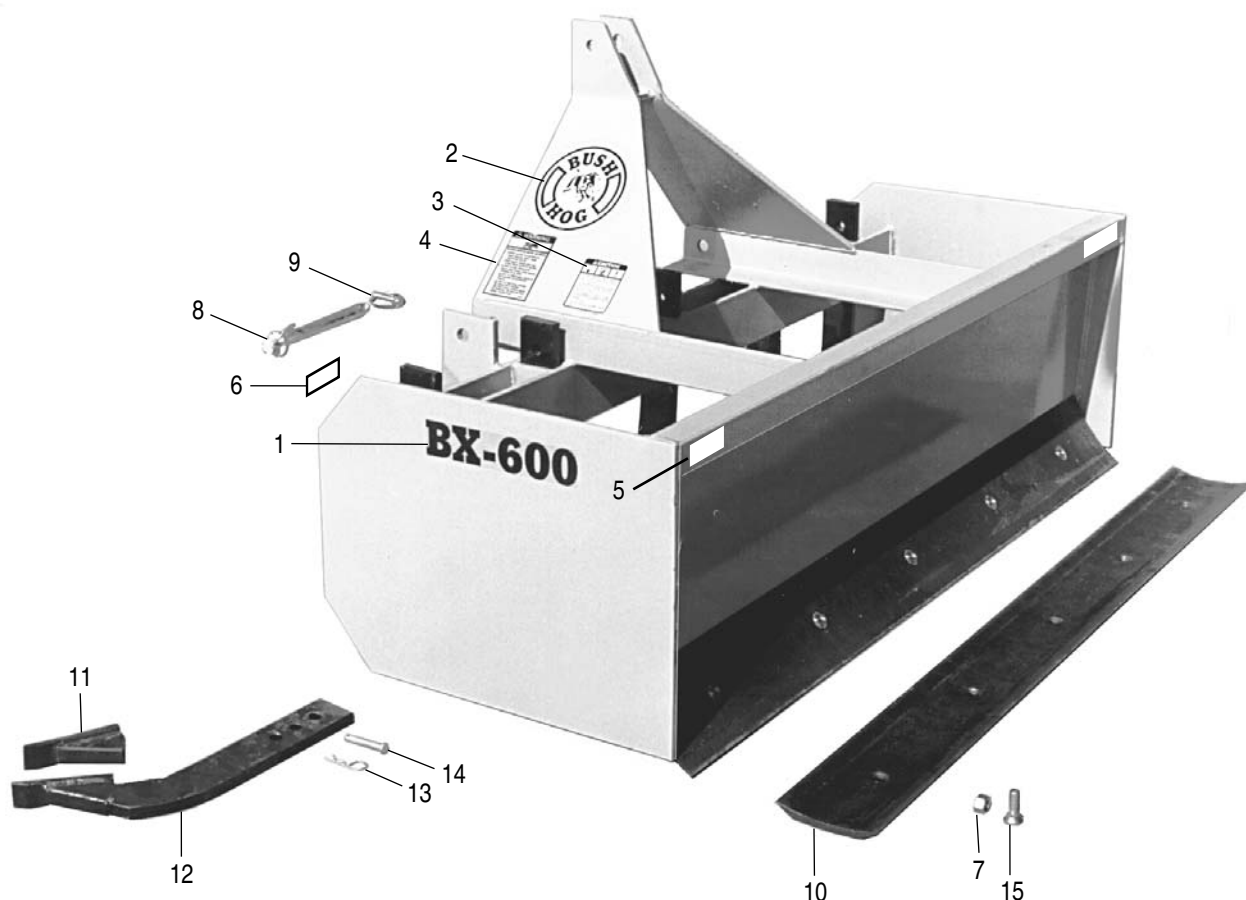

**BOX BLADE**  
**BX-480, BX-600, BX-650, BX-720, BX-780, BX-840**

REF. NO.	PART NO.	QTY.	DESCRIPTION
1	95097	2	Model No. Decal BX-480
	95098	2	Model No. Decal BX-600
	95099	2	Model No. Decal BX-650
	95100	2	Model No. Decal BX-720
	50017169	2	Model No. Decal BX-780
	95101	2	Model No. Decal BX-840
2	25H46298	2	Bush Hog Decal
3	89141	1	Caution Decal
4	90959	1	Warning Decal
5	53316	2	Red Reflector Decal
6	53315	2	Amber Reflector Decal
7	15563	A/R	Hex Nut 5/8"
8	95121	2	Pull Pin
9	2850005	2	Lynch Pin
10	95154	2	Cutting Edge BX-480
	95155	2	Cutting Edge BX-600
	95156	2	Cutting Edge BX-650
	95157	2	Cutting Edge BX-720
	50017171	2	Cutting Edge BX-780
	95158	2	Cutting Edge BX-840
11	95152	A/R	Plow Point Weld On
12	95153	A/R	Shank w/Plow Point
13	15662	A/R	Pin
14	50031991	A/R	Shank Retainer Pin
15	20475	A/R	Plow Bolt 5/8" x 2" Gr. 5



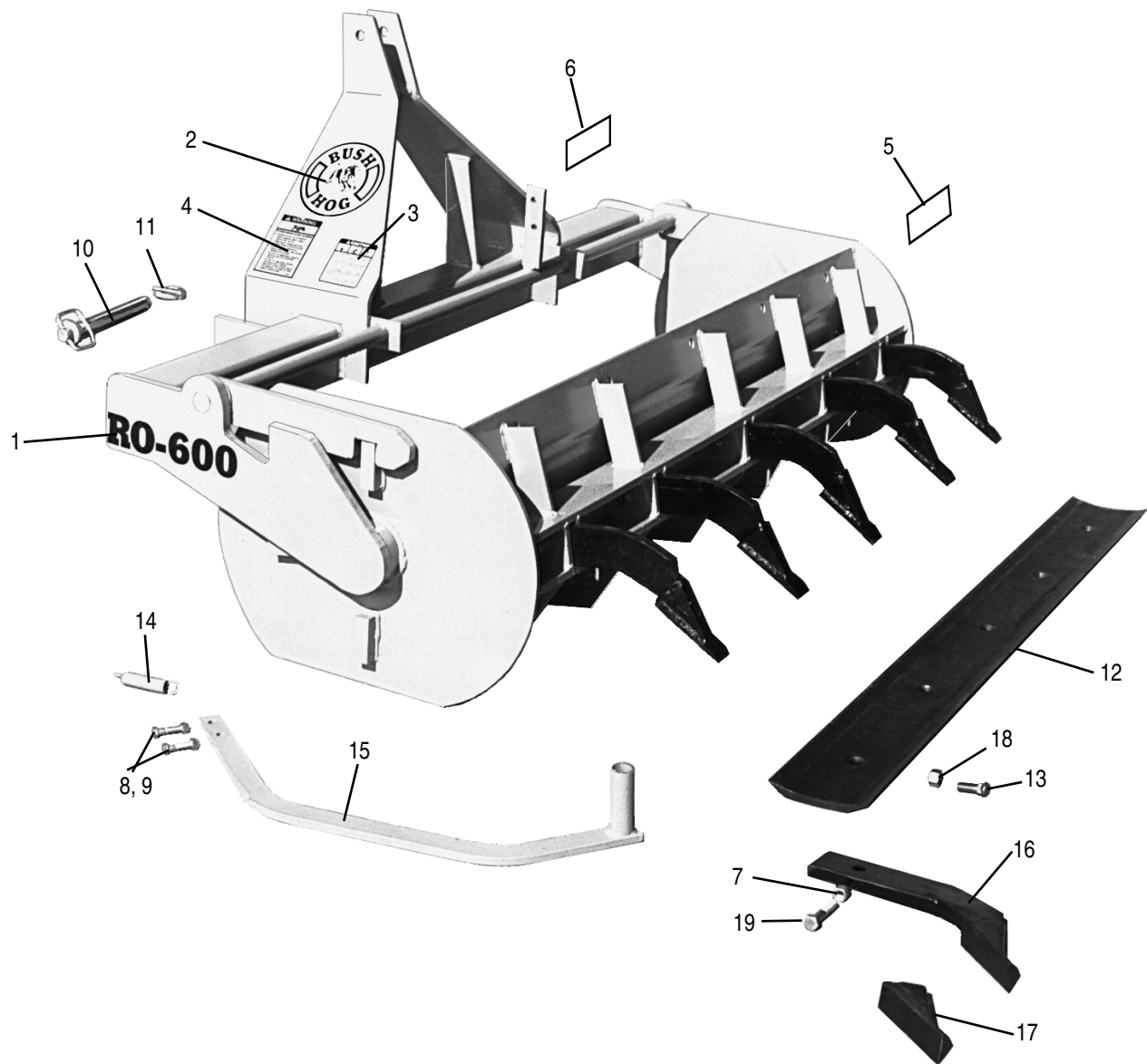

**ROLL OVER BOX BLADE**  
**MODELS RO-480, RO-600, RO-650, RO720, RO-820**

REF. NO.	PART NO.	QTY.	DESCRIPTION
1	95092	1	Model No. Decal RO-480
	95093	1	Model No. Decal RO-600
	95094	1	Model No. Decal RO-650
	95095	1	Model No. Decal RO-720
	95096	1	Model No. Decal RO-840
2	50057843	2	Bush Hog Decal
3	89141	1	Caution Decal
4	90959	1	Warning Decal
5	53316	2	Red Reflector Decal
6	53315	2	Amber Reflector Decal
7	15554	A/R	Locknut 1/2"
8	9151400	2	Locknut 7/16"
9	—	2	Capscrew 7/16" x 1 3/4" Gr.5

REF. NO.	PART NO.	QTY.	DESCRIPTION
10	95121	2	Pull Pin
11	2850005	2	Lynch Pin
12	95154	2	Cutting Edge RO-48
	95155	2	Cutting Edge RO-60
	95156	2	Cutting Edge RO-65
	95157	2	Cutting Edge RO-72
	95158	2	Cutting Edge RO-84
13	20475	A/R	Plow Bolt 5/8" x 2"
14	95143	2	Spring
15	95144	1	Handle
16	95151	A/R	Shank w/ Point
17	95152	A/R	Point (Weld On)
18	15563	A/R	Hex Nut 5/8"
19	—	A/R	Capscrew 1/2" x 2 1/2" Gr.5

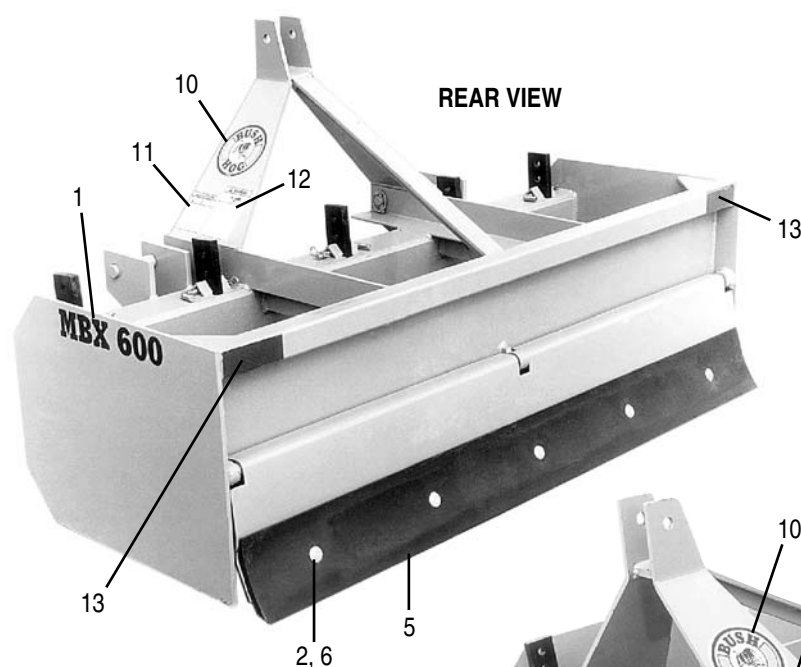

REAR VIEW

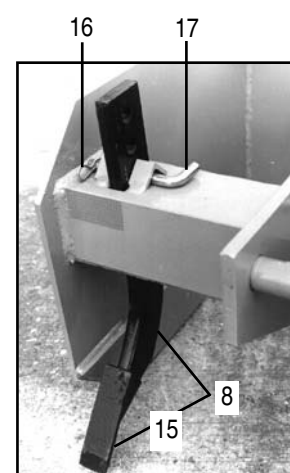
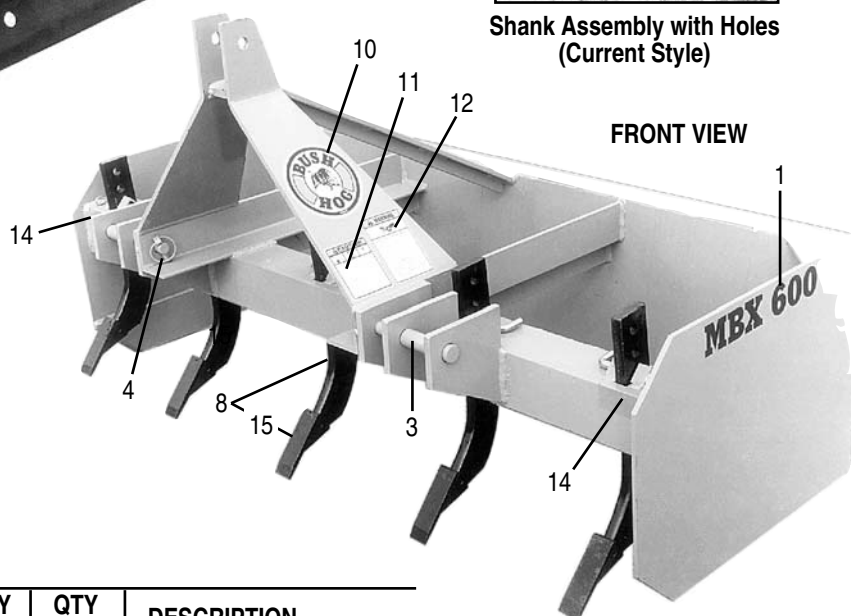
Shank Assembly with Holes  
(Current Style)

FRONT VIEW

**MBX 600**  
**60" MEDIUM DUTY BOX BLADE**

**MBX 720**  
**72" MEDIUM DUTY BOX BLADE**

**MBX 840**  
**84" MEDIUM DUTY BOX BLADE**

**MBX 960**  
**96" MEDIUM DUTY BOX BLADE**

REF. NO.	PART NO.	QTY 600	QTY 720	QTY 840	QTY 960	DESCRIPTION
1	50025571	2	—	—	—	Model No. Decal, MBX 600
	50025572	—	2	—	—	Model No. Decal, MBX 720
	50025573	—	—	2	—	Model No. Decal, MBX 840
	50025574	—	—	—	2	Model No. Decal, MBX 960
2	—	10	10	14	16	Hex Nut 5/8" CP Gr.5
3	99342	2	2	2	2	Pull Pin Cat. I / II
4	2850005	2	3	3	3	Lynch Pin
5	95155	2	—	—	—	Cutting Edge 60"
	95157	—	2	—	—	Cutting Edge 72"
	95158	—	—	2	—	Cutting Edge 84"
	99332	—	—	—	2	Cutting Edge 96"
6	20475	10	10	14	16	Plow Bolt 5/8" x 2"
7	50025575	5	6	6	6	Shank Assembly w/ Slots
8	50037285	5	6	6	6	Shank Assembly w/ Holes
9	50025577	2	3	3	3	Shank Retainer
	50025576	1	—	—	—	Shank Retainer, 60"
10	25H46298	2	2	2	2	Bush Hog Decal
11	89141	1	1	1	1	Caution Decal
12	90959	1	1	1	1	Warning Decal
13	50031213	2	2	2	2	Red Reflector
14	53315	2	2	2	2	Amber Reflector
15	95152	5	6	6	6	Plow Point
16	50005861	5	6	6	6	Cotter Pin .12
17	50031991	5	6	6	6	Shank Retainer Pin

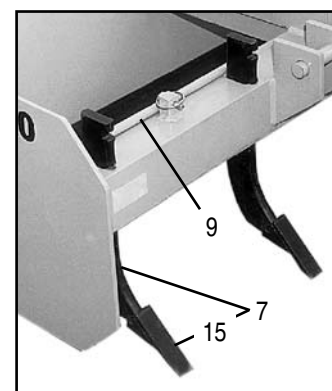
Shank Assembly with Slots  
(Old Style)

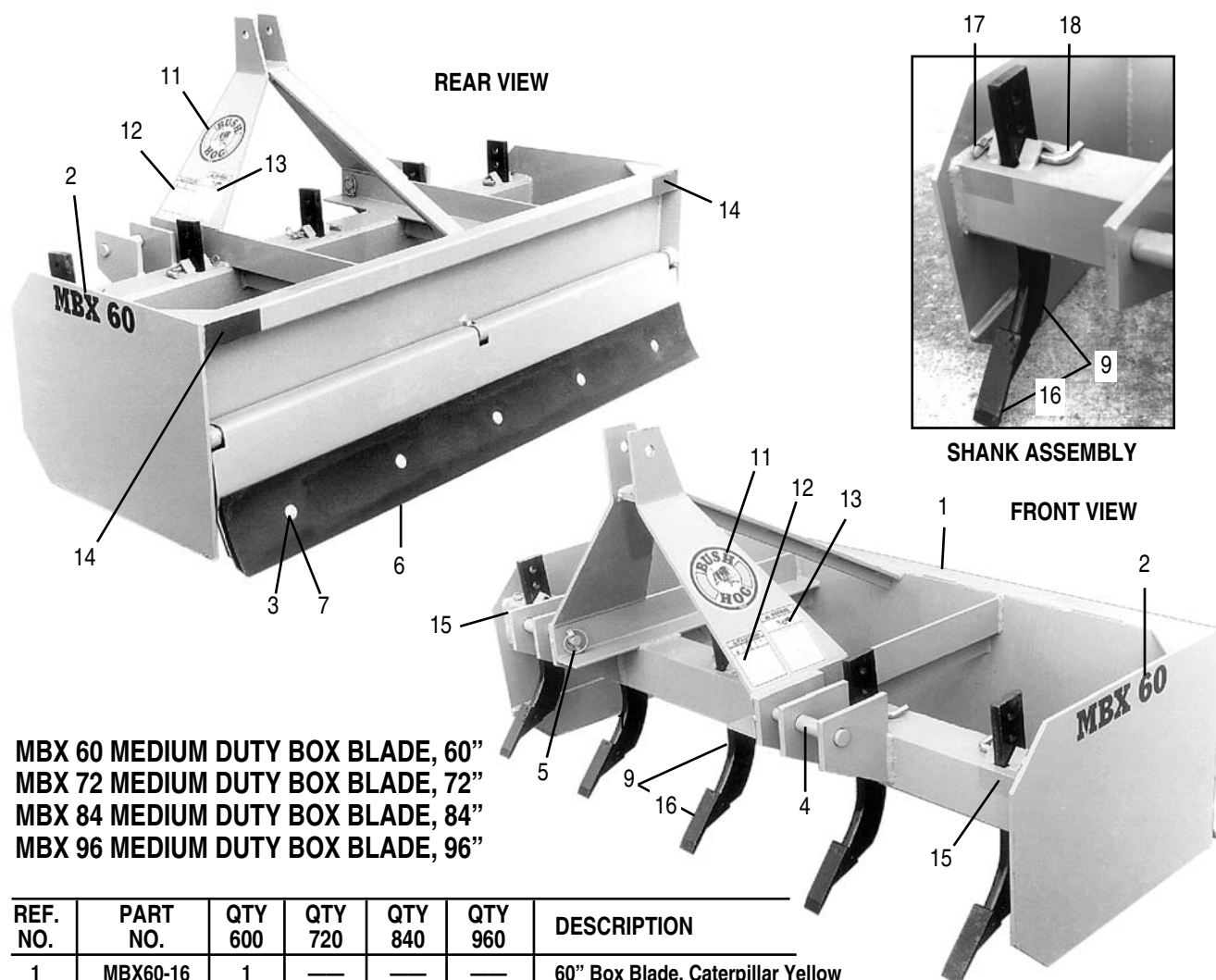

REF. NO.	PART NO.	QTY 600	QTY 720	QTY 840	QTY 960	DESCRIPTION
1	MBX60-16	1	—	—	—	60" Box Blade, Caterpillar Yellow
	MBX72-01	—	1	—	—	72" Box Blade, Bush Hog Red
	MBX72-03	—	1	—	—	72" Box Blade, John Deere Green
	MBX72-05	—	1	—	—	72" Box Blade, Kubota Orange
	MBX72-14	—	1	—	—	72" Box Blade, New Holland Blue
	MBX72-16	—	1	—	—	72" Box Blade, Caterpillar Yellow
	MBX84-16	—	—	1	—	84" Box Blade, Caterpillar Yellow
	MBX96-16	—	—	—	1	96" Box Blade, Caterpillar Yellow
2	50050155	2	—	—	—	Model No. Decal, MBX 60
	50050157	—	2	—	—	Model No. Decal, MBX 72
	50050159	—	—	2	—	Model No. Decal, MBX 84
	50050161	—	—	—	2	Model No. Decal, MBX 96
3	—	10	10	14	16	Hex Nut 5/8" CP Gr.5
4	99342	2	2	2	2	Pull Pin Cat. I / II
5	2850005	2	3	3	3	Lynch Pin
6	95155	2	—	—	—	Cutting Edge 60"
	95157	—	2	—	—	Cutting Edge 72"
	95158	—	—	2	—	Cutting Edge 84"
	99332	—	—	—	2	Cutting Edge 96"
7	20475	10	10	14	16	Plow Bolt 5/8" x 2"
8	50025575	5	6	6	6	Shank Assembly w/ Slots
9	50037285	5	6	6	6	Shank Assembly w/ Holes
10	50025577	2	3	3	3	Shank Retainer
	50025576	1	—	—	—	Shank Retainer, 60"
11	50057843	2	2	2	2	Bush Hog Decal
12	89141	1	1	1	1	Caution Decal
13	90959	1	1	1	1	Warning Decal
14	50031213	2	2	2	2	Red Reflector
15	53315	2	2	2	2	Amber Reflector
16	95152	5	6	6	6	Plow Point
17	50005861	5	6	6	6	Cotter Pin .12
18	50031991	5	6	6	6	Shank Retainer Pin



REF. NO.	PART NO.	QTY.	DESCRIPTION
9	20395	2	Hair Pin
10	50031213	2	Red Reflector for 48" - 78"
	50031214	2	Red Reflector for 84"
11	89141	1	Caution Decal
12	90959	1	Waning Decal
13	50057843	2	Bush Hog Decal
14	50031236	2	Model Decal SBX 480
	50031237	2	Model Decal SBX 600
	50031238	2	Model Decal SBX 650
	50031239	2	Model Decal SBX 720
	50031240	2	Model Decal SBX 780
	50031241	2	Model Decal SBX 840
15	95152	1	Plow Point

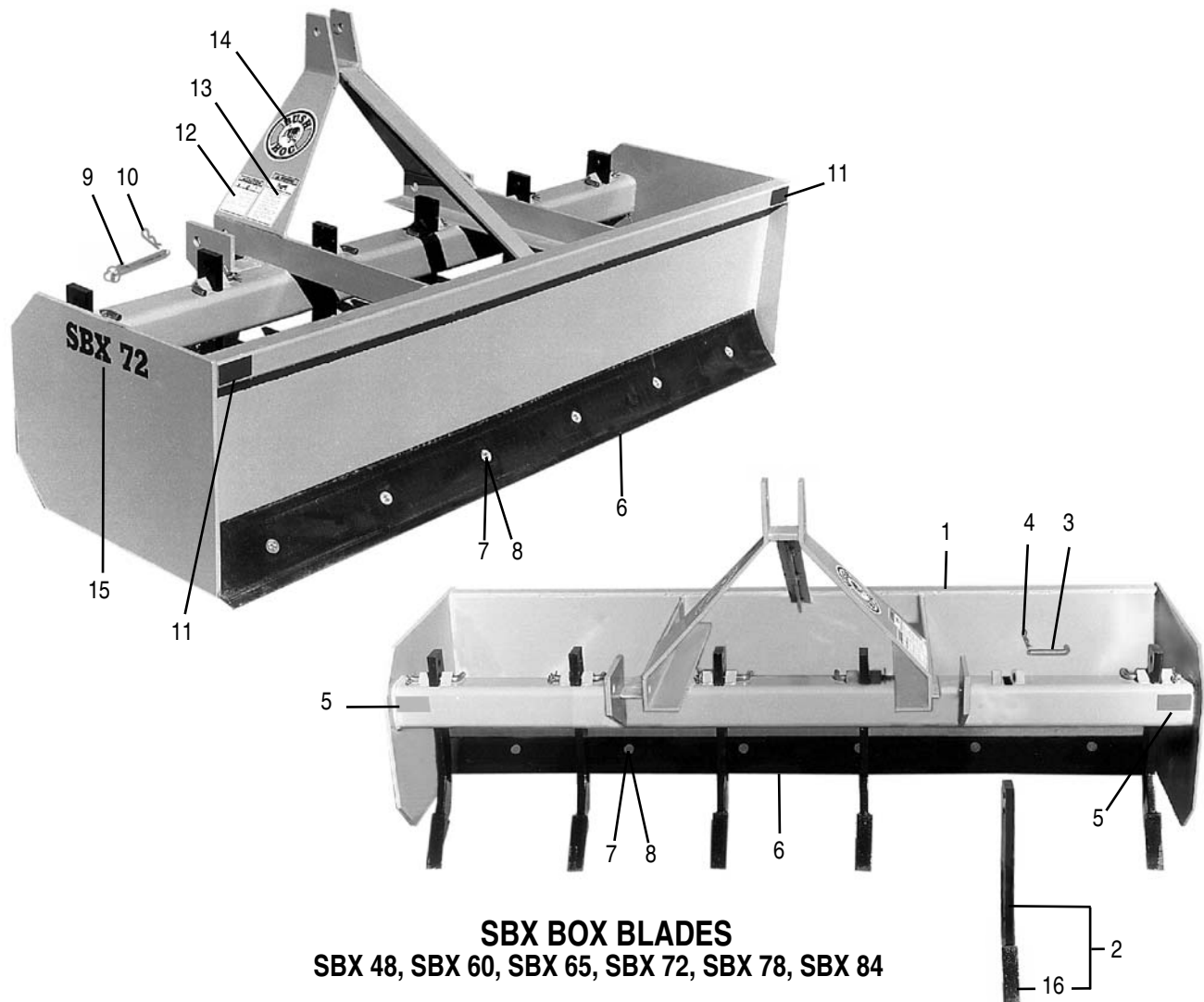

### SBX BOX BLADES

SBX 48, SBX 60, SBX 65, SBX 72, SBX 78, SBX 84

REF. NO.	PART NO.	QTY.	DESCRIPTION
1	SBX48-01	1	48" Box Blade, Bush Hog Red
	SBX48-03	1	48" Box Blade, John Deere Green
	SBX48-05	1	48" Box Blade, Kubota Orange
	SBX48-14	1	48" Box Blade, New Holland Blue
	SBX48-16	1	48" Box Blade, Caterpillar Yellow
	SBX60-01	1	60" Box Blade, Bush Hog Red
	SBX60-03	1	60" Box Blade, John Deere Green
	SBX60-05	1	60" Box Blade, Kubota Orange
	SBX60-14	1	60" Box Blade, New Holland Blue
	SBX60-16	1	60" Box Blade, Caterpillar Yellow
	SBX65-01	1	65" Box Blade, Bush Hog Red
	SBX65-03	1	65" Box Blade, John Deere Green
	SBX65-05	1	65" Box Blade, Kubota Orange
	SBX65-14	1	65" Box Blade, New Holland Blue
	SBX65-16	1	65" Box Blade, Caterpillar Yellow
	SBX72-01	1	72" Box Blade, Bush Hog Red
	SBX72-03	1	72" Box Blade, John Deere Green
	SBX72-05	1	72" Box Blade, Kubota Orange
	SBX72-14	1	72" Box Blade, New Holland Blue
	SBX72-16	1	72" Box Blade, Caterpillar Yellow
	SBX78-16	1	78" Box Blade, Caterpillar Yellow
	SBX84-01	1	84" Box Blade, Bush Hog Red
	SBX84-03	1	84" Box Blade, John Deere Green
	SBX84-05	1	84" Box Blade, Kubota Orange
	SBX84-14	1	84" Box Blade, New Holland Blue
	SBX84-16	1	84" Box Blade, Caterpillar Yellow

REF. NO.	PART NO.	QTY.	DESCRIPTION
2	50031990	as req'd.	Shank Assembly
3	50031991	as req'd.	Shank Retainer Pin
4	15662	as req'd.	Pin
5	53315	2	Amber Reflector
6	95154	2	Cutting Edge 48" (SBX 48)
	95155	2	Cutting Edge 60" (SBX 60)
	95156	2	Cutting Edge 65" (SBX 65)
	95157	2	Cutting Edge 72" (SBX 72)
	50017171	2	Cutting Edge 78" (SBX 78)
	95158	2	Cutting Edge 84" (SBX 84)
7	20475	as req'd.	Plow Bolt 5/8" x 2"
8	15563	as req'd.	Hex Nut 5/8" Gr5
9	95121	2	Pull Pin
10	20395	2	Hair Pin
11	50031213	2	Red Reflector for 48" - 78"
	50031214	2	Red Reflector for 84"
12	89141	1	Caution Decal
13	90959	1	Warning Decal
14	50057843	2	Bush Hog Decal
15	50050143	2	Model Decal SBX 48
	50050145	2	Model Decal SBX 60
	50050147	2	Model Decal SBX 65
	50050149	2	Model Decal SBX 72
	50050151	2	Model Decal SBX 78
	50050153	2	Model Decal SBX 84
16	95152	1	Plow Point

## RBX BOX BLADE RBX 720, RBX 780, RBX 840

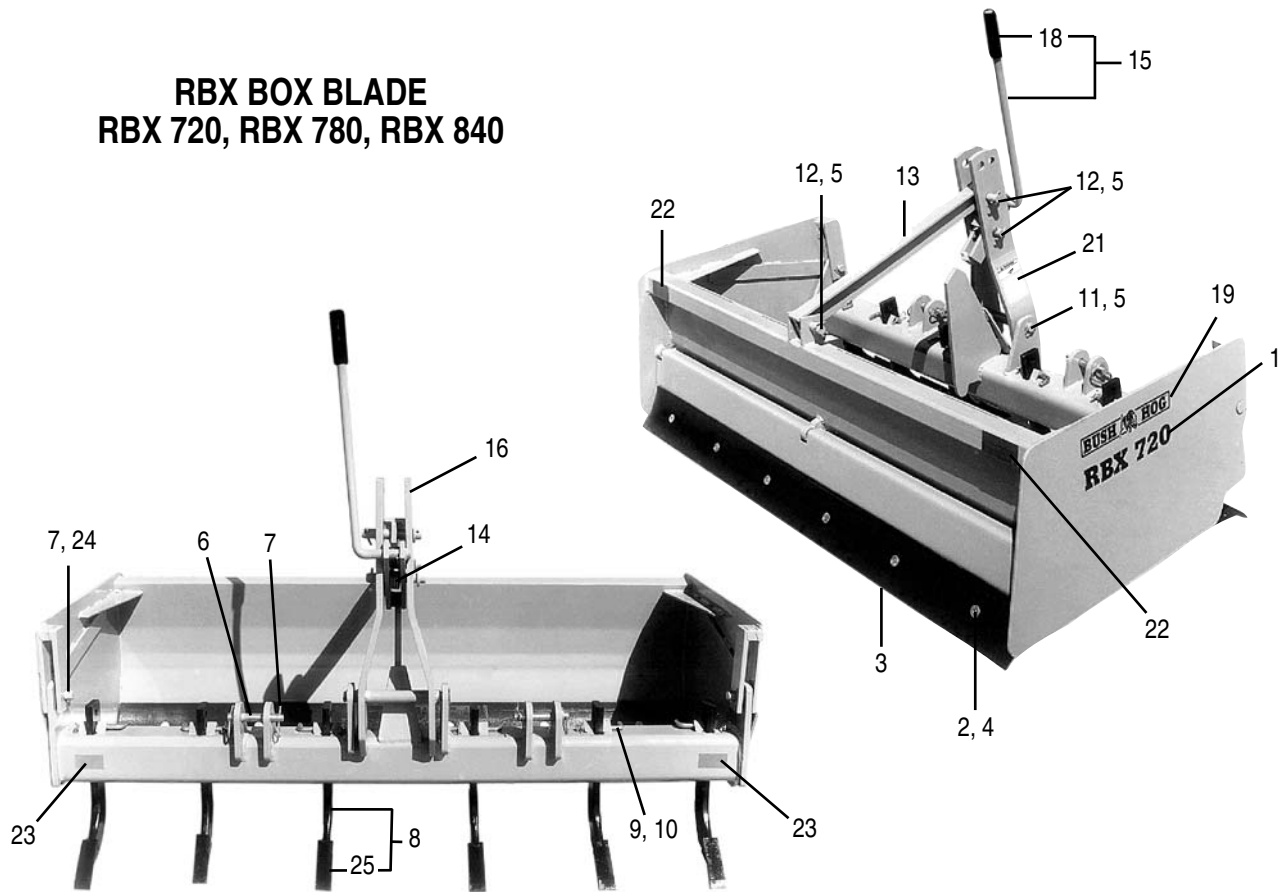

REF. NO.	PART NO.	QTY. 720	QTY. 780	QTY. 840	DESCRIPTION
1	50037885	2	—	—	Model No. Decal, RBX 720
	50040065	—	2	—	Model No. Decal, RBX 780
	50037886	2	—	2	Model No. Decal, RBX 840
2	15563	10	12	14	Hex Nut 5/8"
3	95157	2	—	—	Cutting Edge, RBX 720
	95158	—	—	2	Cutting Edge, RBX 840
	50017171	—	2	—	Cutting Edge, RBX 780,
4	20475	10	12	14	Plow Bolt 5/8" x 2"
5	50005860	3	3	3	Cotter Pin .148
6	95121	2	2	2	Pull Pin
7	50039220	4	4	4	Cotter Pin 1/8" x 2"
8	50037285	6	6	6	Shank Assembly, Heat Treated
9	50005861	6	6	6	Cotter Pin .12
10	50031991	6	6	6	Shank Retainer Pin
11	50037899	1	1	1	A-Frame Pin 1" x 10-3/4"
12	50037900	3	3	3	Pin 1" x 4"
13	50037898	1	1	1	Back Strap
14	50037897	1	1	1	Spring
15	50037896	1	1	1	Handle Assembly
16	50037895	1	1	1	A-Frame Assembly
17	—	1	1	1	Braided Rope, 10'
18	50038047	1	1	1	Handle Grip
19	50083387	2	2	2	Bush Hog Decal
20	89141	1	1	1	Caution Decal
21	90959	1	1	1	Warning Decal
22	50031213	2	2	2	Reflector, Red
23	53315	2	2	2	Reflector, Amber
24	99334	2	2	2	Pin Jack Pin 1" x 3-1/2"
25	95152	A/R	A/R	A/R	Plow Point

# **BOX BLADE MODELS BBC48 & BBC60**

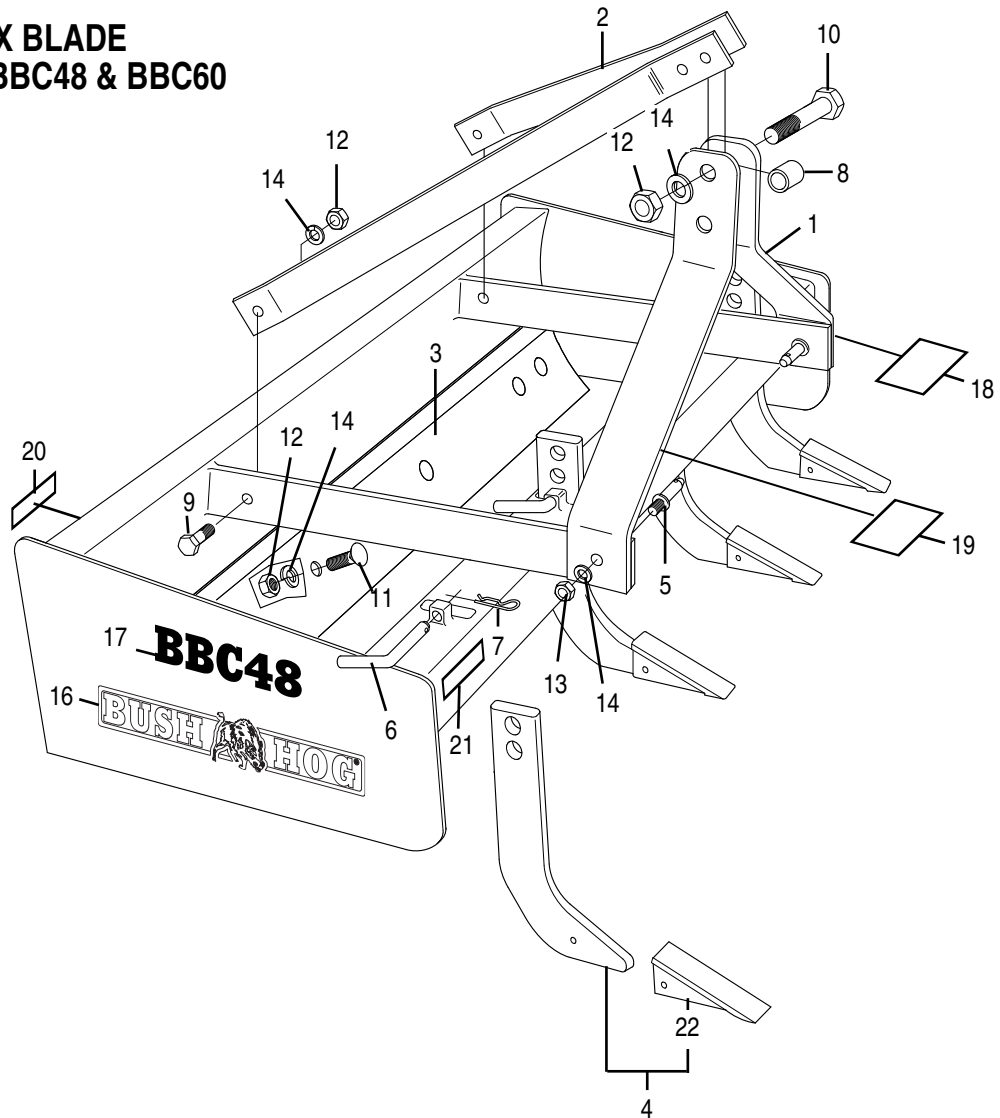

REF. NO.	PART NO.	QTY.	DESCRIPTION
-------------	-------------	------	-------------

	BBC48-03	1	48" Box Blade, John Deere Green
	BBC48-05	1	48" Box Blade, Kubota Orange
	BBC48-14	1	48" Box Blade, New Holland Blue
	BBC48-21	1	48" Box Blade, MF Red
	BBC60-03	1	60" Box Blade, John Deere Green
	BBC60-05	1	60" Box Blade, Kubota Orange
	BBC60-14	1	60" Box Blade, New Holland Blue
	BBC60-21	1	60" Box Blade, MF Red
1	50047566	2	Mast Half, A-Frame
2	50047567	2	Hitch Brace, A-Frame
3	50058099	2	Cutting Edge, 48"
	50058098	2	Cutting Edge, 60"
4	50058101	4	Scarifier Shank w/ Tip, 48"
	50058101	5	Scarifier Shank w/ Tip, 60"
5	63765	2	Lift Pin, Cat. 1
6	25H47060	4	Bent Pull Pin 1/2" x 3"
7	1273	4	Presto Pin

REF. NO.	PART NO.	QTY.	DESCRIPTION
-------------	-------------	------	-------------

8	50047571	1	Spacer, Top Link
9	—	2	Capscrew 5/8" x 2"
10	—	1	Capscrew 5/8" x 5"
11	20912	12	Plow Bolt 5/8" x 1-1/2"
12	15563	15	Hex Nut 5/8"
13	44061	2	Hex Nut 7/8" NF
14	—	15	Lockwasher 5/8"
15	—	2	Lockwasher 7/8"
16	97976	2	Bush Hog Decal, 12.00"
17	50047294	2	Model Decal, BBC48
	50047295	2	Model Decal, BBC60
18	89141	1	Caution Decal
19	90959	1	Warning Decal
20	50031213	2	Red Reflector
21	53315	2	Amber Reflector 1.5" x 3"
22	50047569	4	Shank Tip, 48"
	50047569	5	Shank Tip, 60"

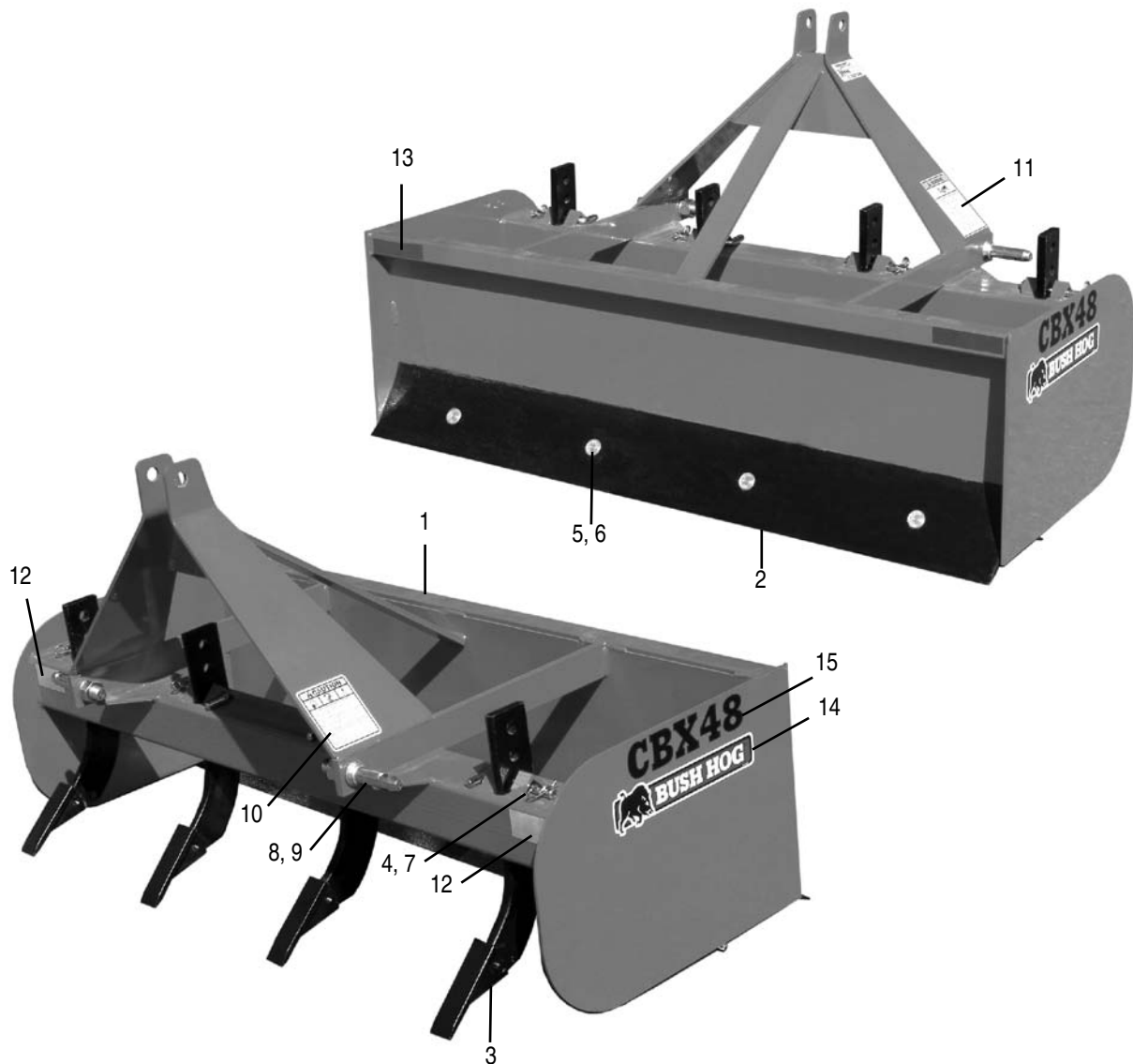

### CBX BOX BLADE MODELS CBX48, CBX60

REF. NO.	PART NO.	QTY.	DESCRIPTION
1	CBX48-01	1	48" Box Blade, Bush Hog Red
	CBX48-03	1	48" Box Blade, John Deere Green
	CBX48-05	1	48" Box Blade, Kubota Orange
	CBX48-14	1	48" Box Blade, New Holland Blue
	CBX48-16	1	48" Box Blade, Caterpillar Yellow
	CBX60-01	1	60" Box Blade, Bush Hog Red
	CBX60-03	1	60" Box Blade, John Deere Green
	CBX60-05	1	60" Box Blade, Kubota Orange
	CBX60-14	1	60" Box Blade, New Holland Blue
	CBX60-16	1	60" Box Blade, Caterpillar Yellow
2	50058099	2	Cutting Edge, 3/8 x 6 x 47-3/4" (CBX48)
	50058098	2	Cutting Edge, 3/8" x 6" x 59-3/4" (CBX60)
3	50058101	A/R	Shank Assembly, 5/8 x 2-1/2 x 15.462"
4	50031991	A/R	Shank Retainer Pin 1/2 x 4-1/2"

REF. NO.	PART NO.	QTY.	DESCRIPTION
5	15212	A/R	#3 HD Plow Bolt, 5/8" x 1-3/4"
6	—	A/R	Hex Nut 5/8"
7	50005861	A/R	Cotter Pin 1/8" x 2"
8	50005860	2	Cotter Pin .148
9	63765	2	Lift Pin, Cat. 1
10	89141	1	Caution Decal
11	90959	1	Warning Decal
12	53315	2	Amber Reflector
13	50031213	2	Red Reflector
14	50083387	2	Decal, Bush Hog
15	50058102	1	Model Decal, CBX48
	50058110	1	Model Decal, CBX60



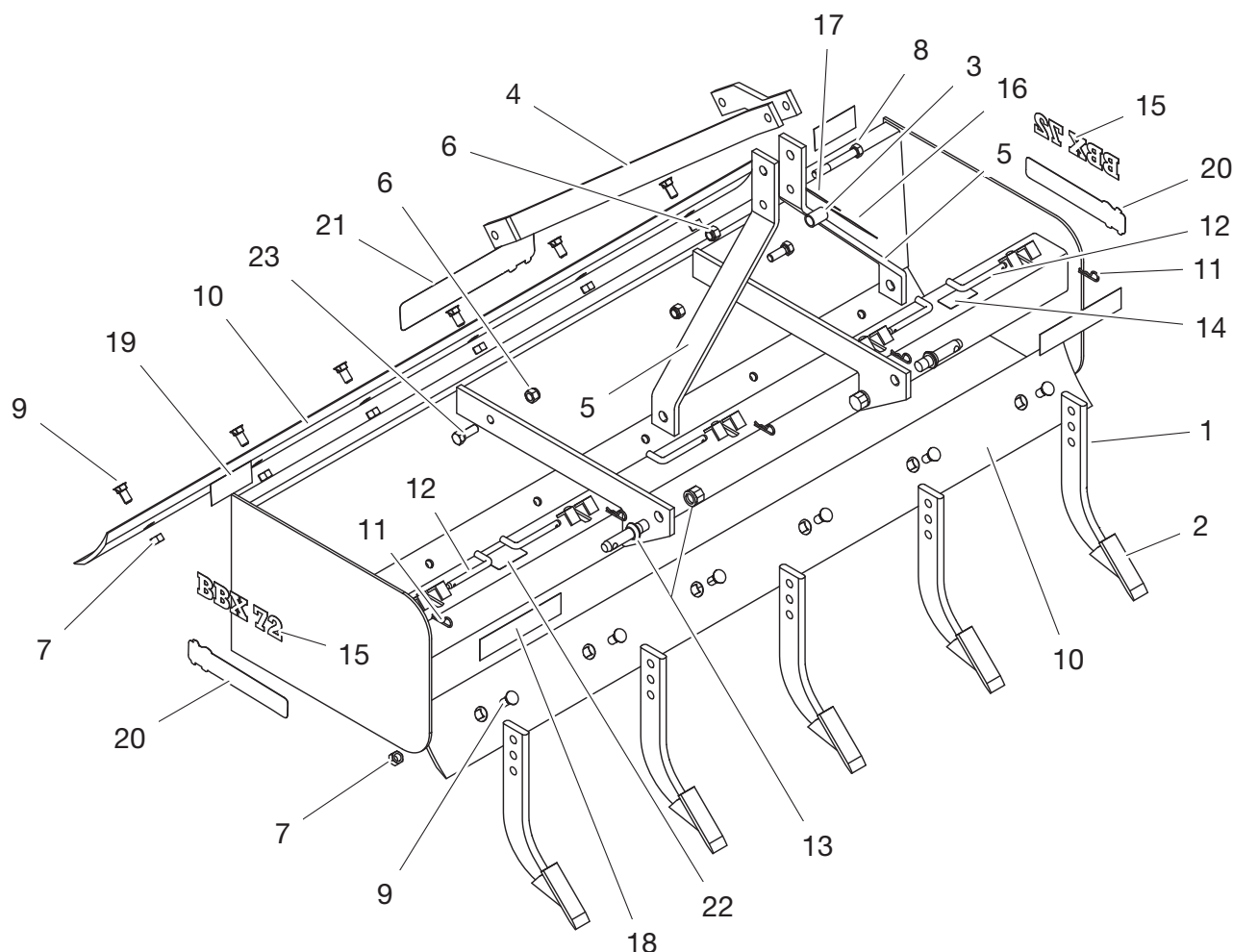

**BBX BOX BLADE  
MODELS BBX48, BBX60, BBX65, BBX72**

Ref. No.	Part No.	Description	Qty. Req'd.
1	50058101	Shank 5/8" x 2' x 15.46"	A/R
2	50058100	Plow Point	A/r
3	50071144	"A" Frame Bushing	1
4	50071606	Rear Support	2
5	50071443	"A" Frame Half	2
6	-----	Locknut 5/8" Nylock	3
7	44336BH	Hex Nut 5/8"	A/R
8	-----	Bolt 5/8" x 4" Gr.5	1
9	20475	Plow Bolt 5/8" x 2"	A/R
10	50058099	Cutting Edge 3/8" x 6" x 47-3/4"	2
	50058098	Cutting Edge 3/8" x 6" x 59-3/4"	2
	50071607	Cutting Edge 3/8" x 6" x 65"	2
	50071608	Cutting Edge 3/8" x 6" x 72"	2
11	50005861	Cotter Pin .120"	A/R
12	50031991	Retainer Pin	A/R

Ref. No.	Part No.	Description	Qty. Req'd.
13	63765	Lift Pin Assy.	2
14	-----	SN Decal	NFS
15	50071571	Model Decal BBX48	1
	50071573	Model Decal BBX60	1
	50071575	Model Decal BBX65	1
	50071577	Model Decal BBX72	1
16	50057097	Caution Decal	1
17	90960BH	Warning Decal	1
18	50031212	Amber Reflector	2
19	50031213	Red Reflector	2
20	50083387	Logo Decal Bush Hog	2
21	50083389	Logo Decal Bush Hog	1
22	00725756	Decal, Peligro	1
23	-----	Bolt, 5/8" x 1-3/4" Gr.5	2







**BUSH HOG®**

2501 GRIFFIN AVE. • SELMA, AL 36703  
[WWW.BUSHHOG.COM](http://WWW.BUSHHOG.COM)