



2212

BUSH HOG®

FLEX WING ROTARY CUTTER

Revised 03/24

PARTS MANUAL SECTION 87



An Operator's Manual was shipped with the equipment. The Operator's Manual is an integral part of the safe operation of this machine and must be maintained with the unit at all times. **READ, UNDERSTAND, and FOLLOW** the Safety and Operation Instructions contained in this manual before operating the equipment. If the Operator's Manual is not with the equipment, contact your dealer or Bush Hog to obtain a copy before operating the equipment.

Safety Video

Important Operating and Safety Instructions are found in the Mower Safety Video that can be instantly accessed on the internet at: www.algqr.com/bve



www.algqr.com/bve



BUSH HOG®

2501 Griffin Ave.
Selma, AL 36703
Parts Ordering 1-800-304-2836
www.bushhog.com

ATENCIÓN!

LEA EL INSTRUCTIVO

Si No Lee Ingles, Pida Ayuda a Alguien
Que Si Lo Lea Para Que le Traduzca las
Medidas de Seguridad.



A MEMBER OF THE
ALAMO GROUP
ALWAYS ON THE CUTTING EDGE®

© 2011 Alamo Group Inc.

2212 Flex Wing

INDEX

CONTENTS	PAGE
Quick Reference Page.....	87-1-1
FRAMES AND RELATED PARTS	
Center Deck and Related Parts.....	87-1-2, 87-1-3
Right Hand Wing Deck and Related Parts.....	87-1-4, 87-1-5
Left Hand Wing Deck and Related Parts.....	87-1-6, 87-1-7
Front and Rear Chains.....	87-1-8, 87-1-9
Front Belting and Rear Banding.....	87-1-10, 87-1-11
GEARBOXES	
Transfer Gearbox Assy.....	87-2-1
Center Frame Gearbox.....	87-2-2
Right Hand Wing Gearbox - 50058056.....	87-2-3
Left Hand Wing Gearbox - 50058055.....	87-2-4
Right Hand Wing Gearbox - 50084480.....	87-2-5
Left Hand Wing Gearbox - 50084479.....	87-2-6
DRIVESHAFTS AND RELATED PARTS	
C.V. Driveshaft Assy. Comer / EG.....	87-3-1
C.V. Driveshaft Assy. Bondioli & Pavesi.....	87-3-2
Driveshaft Assy. (Non Telescoping).....	87-3-3
Jackshaft Assy.....	87-3-4
Bearing, Bearing Mount and Shielding for Jackshaft.....	87-3-5
Center Driveline Bondioli and Pavesi.....	87-3-6
Center Driveline Comer / EG.....	87-3-7
Wing Driveshaft Bondioli & Pavesi.....	87-3-8
Wing Driveshaft Comer / EG.....	87-3-9
Tongue and Hitches	
Tongue, Leveling Rod, Jackstand and Related Parts.....	87-4-1
Perma Level Hutch.....	87-4-2
Swivel Clevis Hitch.....	87-4-3
AXLES, AXLE ARMS, Wheels and TIRES	
Axles and Related Parts.....	87-5-1
Axle Arms and Hubs.....	87-5-2
Rims and Tires.....	87-5-3
HYDRAULICS	
Hydraulic Plumbing and Related Parts.....	87-6-1
Hydraulic Valve.....	87-6-2
Hydraulic Cylinders.....	87-6-3, 87-6-5 & 87-6-6
Valve Mount Bracket Kit.....	87-6-4
DECALS	
Decal Kit.....	87-7-1

2212 FLEX WING QUICK REFERENCE SERVICE PARTS PAGE

**WHERE
USED** **DESCRIPTION**

BLADES

Center50058530 (2 Req'd.) 18.25" CCW Parallel Uplift
 R.H. Wing50058530 (2 Req'd.) 18.25" CCW Parallel Uplift
 L.H. Wing50058531 (2 Req'd.) 18.25" CW Parallel Uplift

BLADE BOLT KIT

Center.....63607 (2 Required) Blade Bolt Kit
 R.H. Wing63607 (2 Required) Blade Bolt Kit
 L.H. Wing63607 (2 Required) Blade Bolt Kit

BLADE PAN

Center.....50058682 Blade Pan Weldment (Black)
 R.H. Wing50058682 Blade Pan Weldment (Black)
 L.H. Wing50058682 Blade Pan Weldment (Black)

GEARBOXES

Center.....71500 Transfer Gearbox Assy.
50058054 Center Gearbox Assy.
 R.H. Wing50058056 R.H. Wing Gearbox Assy.
50084480 R.H. Wing Gearbox Assy
 L.H. Wing50058055 L.H. Wing Gearbox Assy.
50084479 L.H. Wing Gearbox Assy.

DECKS with DECALS

Center.....50058858 Center Deck Weldment Bush Hog Red
50058968 Center Deck Weldment J.D. Green
50058971 Center Deck Weldment N.H. Blue
50058974 Center Deck Weldment Kub. Orange
 R.H. Wing50058856 R.H. Deck Weldment Bush Hog Red
50058966 R.H. Deck Weldment J.D. Green
50058969 R.H. Deck Weldment N.H. Blue
50058972 R.H. Deck Weldment Kub. Orange
 L.H. Wing50058857 L.H. Deck Weldment Bush Hog Red
50058967 L.H. Deck Weldment J.D. Green
50058970 L.H. Deck Weldment N.H. Blue
50058973 L.H. Deck Weldment Kub. Orange

DECAL KIT

Complete Machine50058861 Decal Kit (540 RPM)



CENTER DECK AND RELATED PARTS 2212 FLEXWING

REF. NO.	PART NO.	QTY.	DESCRIPTION	REF. NO.	PART NO.	QTY.	DESCRIPTION
1	50058858	1	Ctr. Deck Wdmt - B. H. Red w/Decals	32	D614	2	Decal, Danger (Thrown Obj. Haz.)
	50058968	1	Ctr. Deck Wdmt - J.D. Grn. w/Decals	33	87340	1	Important Decal - Driveshaft Lube
	50058971	1	Ctr. Deck Wdmt - N.H.Blue w/Decals	34	91443	1	Slip Clutch Decal
	50058974	1	Ctr. Deck Wdmt - Kub. Org. w/Decals	35	50058799	1	Shield Frame Weldment
2	D551	1	Decal, Blade Rotation CCW	36	50058812	1	Front Shield
3	D565	2	Danger Decal	37	-----	4	Capscrew 3/8" x 1-1/4" Gr.5
4	D553	1	Warning Decal	38	9131200	4	Locknut 3/8"
5	50058665	1	Skid Weldment R.H.	39	50018166	4	Capscrew M10 x 1.5 x 25
6	50058762	1	Skid Weldment L.H.	40	44198	4	Lockwasher M10
7	50058936	1	Center Baffle R.H.	41	69391	1	Lynch Pin
8	50058937	1	Center Baffle L.H.	42	63607	2	Blade Bolt Kit
9	88916	1	Bushing	43	50058682	1	Blade Pan Weldment
10	50058771	2	Hinge Rod	44	50058530	2	Blade, Para. Uplift, CCW Rot. 18.25"
11	50063485	2	Lockcollar	45	44184	2	Capscrew M8 x 1.25 x 45 Gr 8.8
12	19529	2	Spiral Pin 3/8" x 1-1/2"	46	44216	2	Flatwasher M8
13	5161614	8	Carriage Bolt 1/2" x 1-1/2" Gr.5	47	44311BH	2	Lockwasher M8
14	-----	8	Lockwasher 1/2"	48	84672	2	Pin
15	-----	8	Hex Nut 1/2"	49	1273BH	2	Presto Pin
16	19418	6	Carriage Bolt 3/8" x 1-1/4"	50			See Center Gearbox Assy.
17	-----	14	Flatwasher 3/8"	51			See Transfer Gearbox Assy.
18	-----	6	Lockwasher 3/8"	52	7919BH	2	Blade Bolt
19	-----	6	Hex Nut 3/8"	53	20322	2	Lockwasher 1-1/8"
20	-----	8	Capscrew 5/8" 2" Gr.5	54	252BH	2	Blade Nut 1-1/8" - 12UNF
21	20414	8	Locknut, Flanged 5/8"	55	50058797	1	Center Shield Assy.
22	50035829	1	Tube Assy., Owners manual	56	50058777	2	Hinge Spacer, Front
23	N/A	1	Cap	57	50058778	2	Hinge Spacer, Rear
24	50035830	1	Seal	58	D544	1	Decal, Important
25	-----	3	Capscrew 1/4" x 7/8" Gr.5	59	D813	1	Decal, Danger - Multilingual
26	-----	6	Flatwasher 1/4"	60	D549	1	Decal, Sheet
27	-----	3	Lockwasher 1/4"	61	D555	2	Decal, Danger
28	-----	3	Hex Nut 1/4"	62	D587	1	Decal, Lubrication Chart
29	50058859	1	Shield w/Decals	63	D559	1	Decal, Genuine Bush Hog Parts
30	50058768	2	Model Decal	64	D547	1	Decal, Danger
31	-----	1	Warranty Decal	65	D546	1	Decal, Danger

RIGHT HAND WING DECK AND RELATED PARTS 2212 FLEXWING

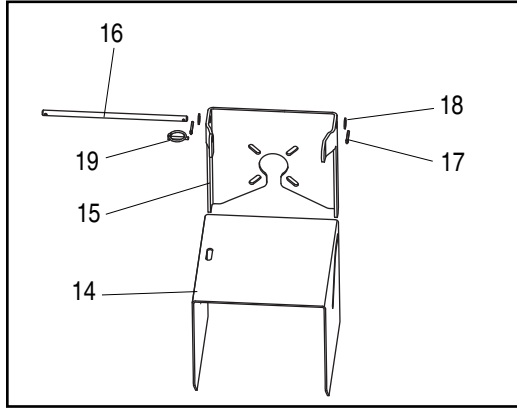

Cover & Mount used on Earlier Versions

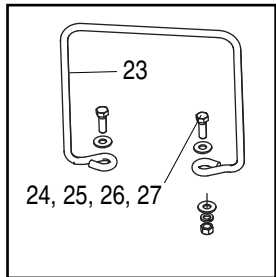
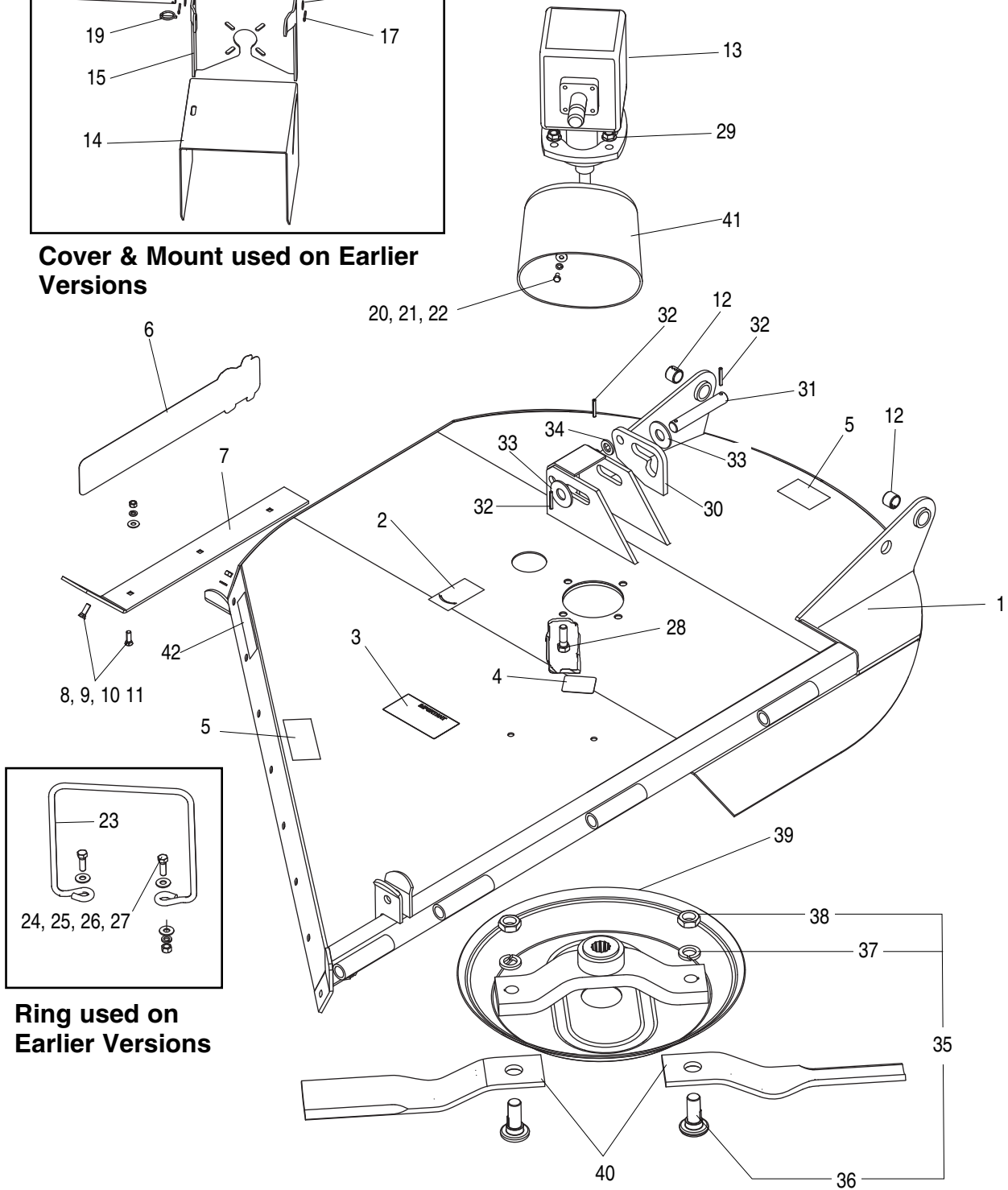

Ring used on Earlier Versions

RIGHT HAND WING DECK AND RELATED PARTS 2212 FLEXWING

REF. NO.	PART NO.	QTY.	DESCRIPTION
1	50058856	1	R.H. Deck Weldment w/Decals - Bush Hog Red
	50058966	1	R.H. Deck Weldment w/Decals - J.D. Green
	50058969	1	R.H. Deck Weldment w/Decals - N.H. Blue
	50058972	1	R.H. Deck Weldment w/Decals - Kub. Orange
2	D551	1	Decal, Blade Rotation, CCW
3	91443	1	Decal, Important Slip Clutch
4	D546	1	Decal, Warning
5	D614	2	Decal, Danger
6	50061049	1	Bush Hog Decal
7	50058827	1	Skid
8	3161212	4	Plow Bolt #3 3/8" x 1-1/4" Gr.5
9	-----	4	Flatwasher 3/8"
10	-----	4	Lockwasher 3/8"
11	-----	4	Hex Nut 3/8"
12	88916	2	Bushing
13	See R.H. Wing Gearbox Assy.		
14	50055052	1	Cover
15	50055080	1	Shield Mount
16	50055238	1	Hinge Rod
17	15662	2	Cotter Pin 1/8" x 1"
18	-----	2	Flatwasher 3/8" SAE
19	69391	1	Lynch Pin
20	90560	4	Capscrew M8 x 1.25 x 15 Gr. 8.8
21	44311BH	4	Lockwasher M8
22	44216	4	Flatwasher M8
23	50058962	1	Retaining Ring
24	-----	2	Capscrew 1/2" x 1-1/2" Gr.5
25	-----	4	Flatwasher 1/2"
26	-----	2	Lockwasher 1/2"
27	-----	2	Hex Nut 1/2"
28	-----	4	Capscrew 5/8" x 2" Gr.5
29	20414	4	Locknut , Flanged 5/8"
30	50063496	1	Latch
31	93378	1	Cylinder Pin
32	20325	3	Roll Pin 1/4" x 1-3/4"
33	15908	2	Flatwasher 1"
34	15921	1	Flatwasher 3/4" SAE
35	63607	2	Blade Bolt Kit
36	7919BH	2	Blade Bolt
37	20322	2	Lockwasher 1-1/8"
38	252BH	2	Blade Nut 1-1/8" UNF
39	50058682	1	Blade Pan Weldment
40	50058530	2	Blade, Parallel Uplift, CCW Rotation - 18.25"
41	50068436	1	Shield, Gearbox
42	50031212	1	Reflector, Amber

LEFT HAND WING DECK AND RELATED PARTS 2212 FLEXWING

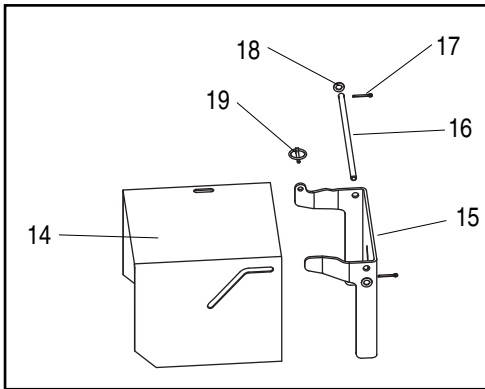

Cover & Mount used on Earlier Versions

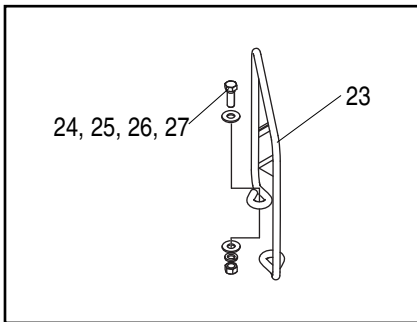
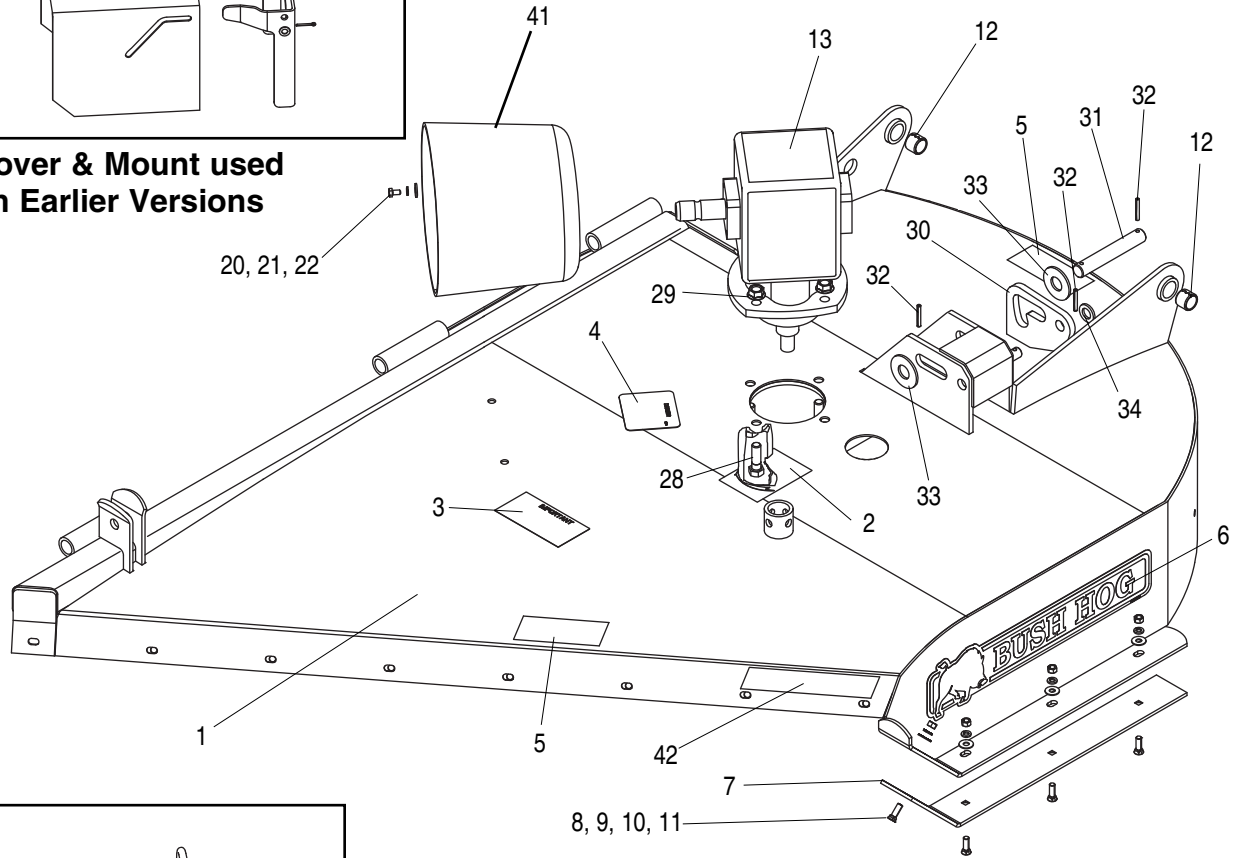

Ring used on Earlier Versions

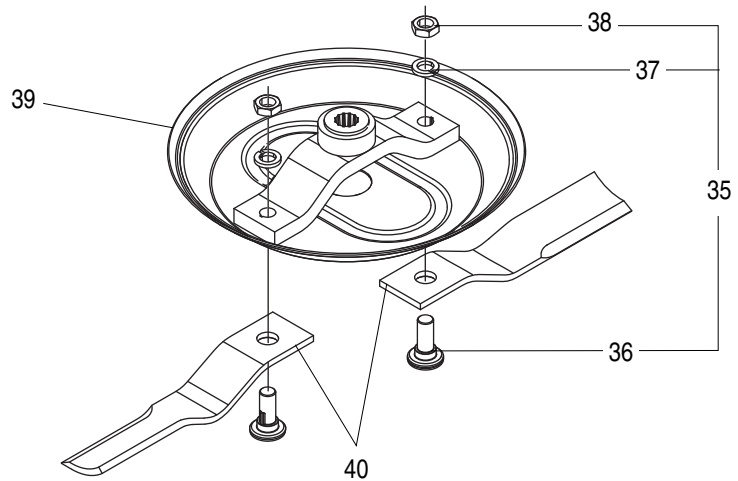

LEFT HAND WING DECK AND RELATED PARTS 2212 FLEXWING

REF. NO.	PART NO.	QTY.	DESCRIPTION
1	50058857	1	L.H. Deck Weldment w/Decals - Bush Hpg Red
	50059867	1	L.H. Deck Weldment w/Decals - J.D. Green
	50059870	1	L.H. Deck Weldment w/Decals - N.H. Blue
	50059873	1	L.H. Deck Weldment w/Decals - Kub. Orange
2	D552	1	Decal, Blade Rotation, CW
3	91443	1	Decal, Important Slip Clutch
4	D546	1	Decal, Danger
5	D614	1	Decal, Danger (Thrown Object Hazard)
6	50061049	1	Bush Hog Decal
7	50058827	1	Skid
8	3161212	4	Plow Bolt #3 3/8" x 1-1/4" Gr.5
9	-----	4	Flatwasher 3/8"
10	-----	4	Lockwasher 3/8"
11	-----	4	Hex Nut 3/8"
12	88916	2	Bushing
13	See L.H. Wing Gearbox Assy.		
14	50055052	1	Cover
15	50055080	1	Shield Mount
16	50055238	1	Hinge Rod
17	15662	2	Cotter Pin 1/8" x 1"
18	-----	2	Flatwasher 3/8" SAE
19	69391	1	Lynch Pin
20	90560	4	Capscrew M8 x 1.25 x 15 Gr. 8.8
21	44311BH	4	Lockwasher M8
22	44216	4	Flatwasher M8
23	50058962	1	Retaining Ring
24	-----	2	Capscrew 1/2" x 1-1/2" Gr.5
25	-----	4	Flatwasher 1/2"
26	-----	2	Lockwasher 1/2"
27	-----	2	Hex Nut 1/2"
28	-----	4	Capscrew 5/8" x 2" Gr.5
29	20414	4	Locknut , Flanged 5/8"
30	50063496	1	Latch
31	93378	1	Cylinder Pin
32	20325	3	Roll Pin 1/4" x 1-3/4"
33	15908	2	Flatwasher 1"
34	15921	1	Flatwasher 3/4" SAE
35	63607	2	Blade Bolt Kit
36	7919BH	2	Blade Bolt
37	20322	2	Lockwasher 1-1/8"
38	252BH	2	Blade Nut 1-1/8" UNF
39	50058682	1	Blade Pan Weldment
40	50058531	2	Blade, Parallel Uplift, CW Rotation - 18.25"
41	50068436	1	Shield, Gearbox
42	50031212	1	Reflector, Amber

FRONT AND REAR CHAINS 2212 FLEXWING

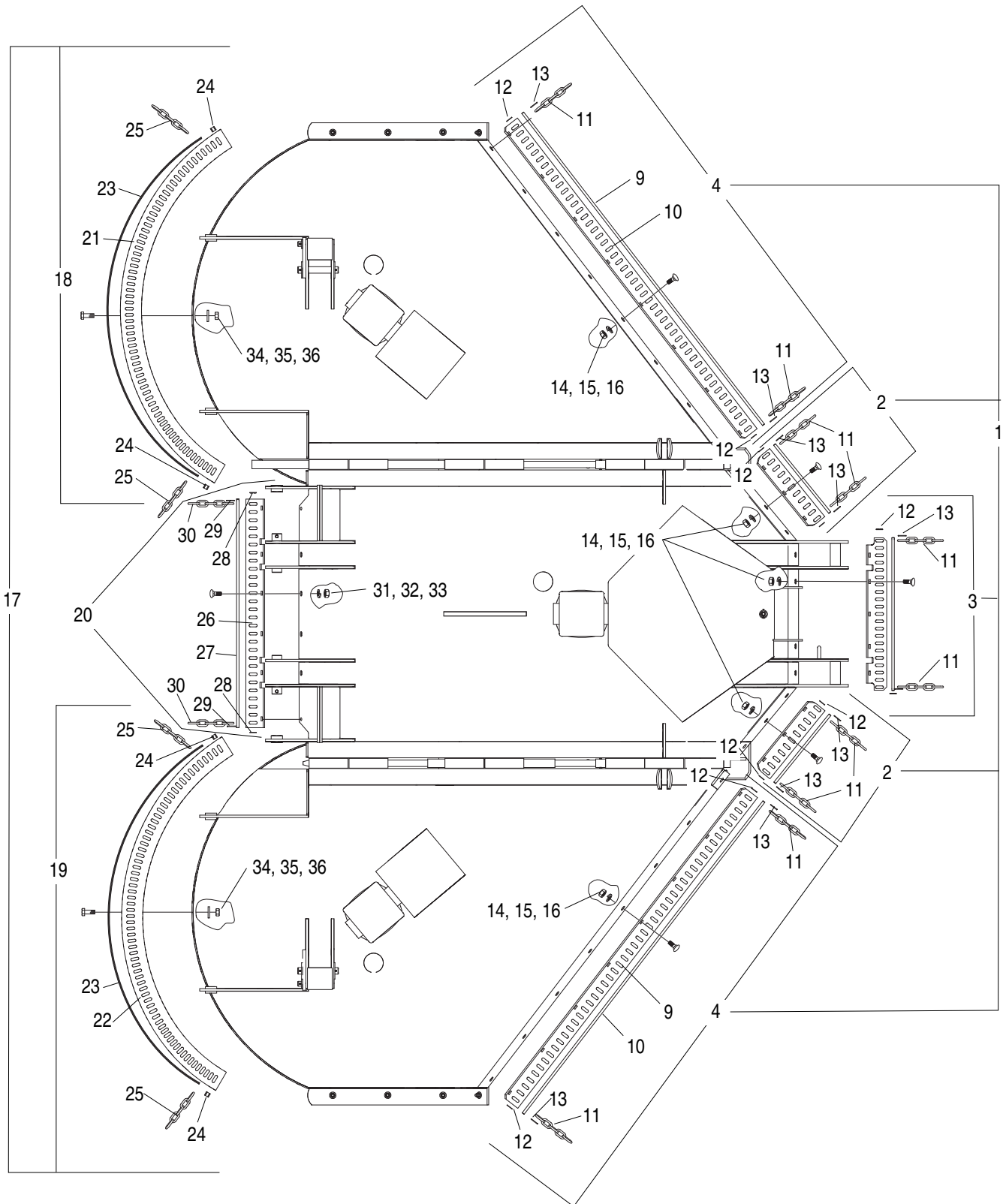

FRONT AND REAR CHAINS 2212 FLEXWING

REF. NO.	PART NO.	QTY.	DESCRIPTION
1	50058816	1	Front Chain Bundle
2	50058709	2	Center Front Side Chain Rail Assembly
3	50058706	1	Center Front, Center Chain Rail Assembly
4	50058724	2	Wing Front Chain Rail Assembly
5	50058710	1	Center Front Side Chain Bracket
6	50058711	1	Center Front Side Rod
7	50058707	1	Center Front Chain Bracket
8	50058708	1	Center Front Rod
9	50058725	2	Wing Front Chain Bracket
10	50058726	2	Wing Front Chain Rod
11	50054588	139	Chain, 5 Link
12	-----	10	Flatwasher 3/8"
13	-----	10	Cotter Pin 3/32" x 1"
14	5161212	27	Carriage Bolt 3/8" x 1-1/4" Gr.5
15	-----	27	Lockwasher 3/8"
16	-----	27	Hex Nut 3/8"
17	50058817	1	Rear Chain Bundle
18	50058955	1	Rear Chain Assembly, L.H. Wing
19	50058923	1	Rear Chain Assembly, R.H. Wing
20	50058703	1	Rear Chain Assembly, Center
21	50058956	1	Chain Rail Weldment, L.H. Rear
22	50058924	1	Chain Rail Weldment, R.H. Rear
23	50058925	2	Chain Cable
24	50050408	2	Stop Sleeve
25	50053111	134	Wing Chain (4 Link) Rear
26	50058704	1	Chain Rail, Center Rear
27	50058705	1	Chain Rod, Center Rear
28	-----	2	Flatwasher 3/8"
29	-----	2	Cotter Pin 3/32" x 1"
30	50054588	28	Center Chain (5 Link) Rear
31	5161212	6	Carriage Bolt 3/8" x 1-1/4" Gr.5
32	-----	6	Lockwasher 3/8"
33	-----	6	Hex Nut 3/8"
34	-----	16	Capscrew 3/8" x 1-1/4" Gr.5
35	-----	16	Flatwasher 3/8"
36	20363	16	Locknut 3/8"

FRONT BELTING AND REAR BANDS 2212 FLEXWING

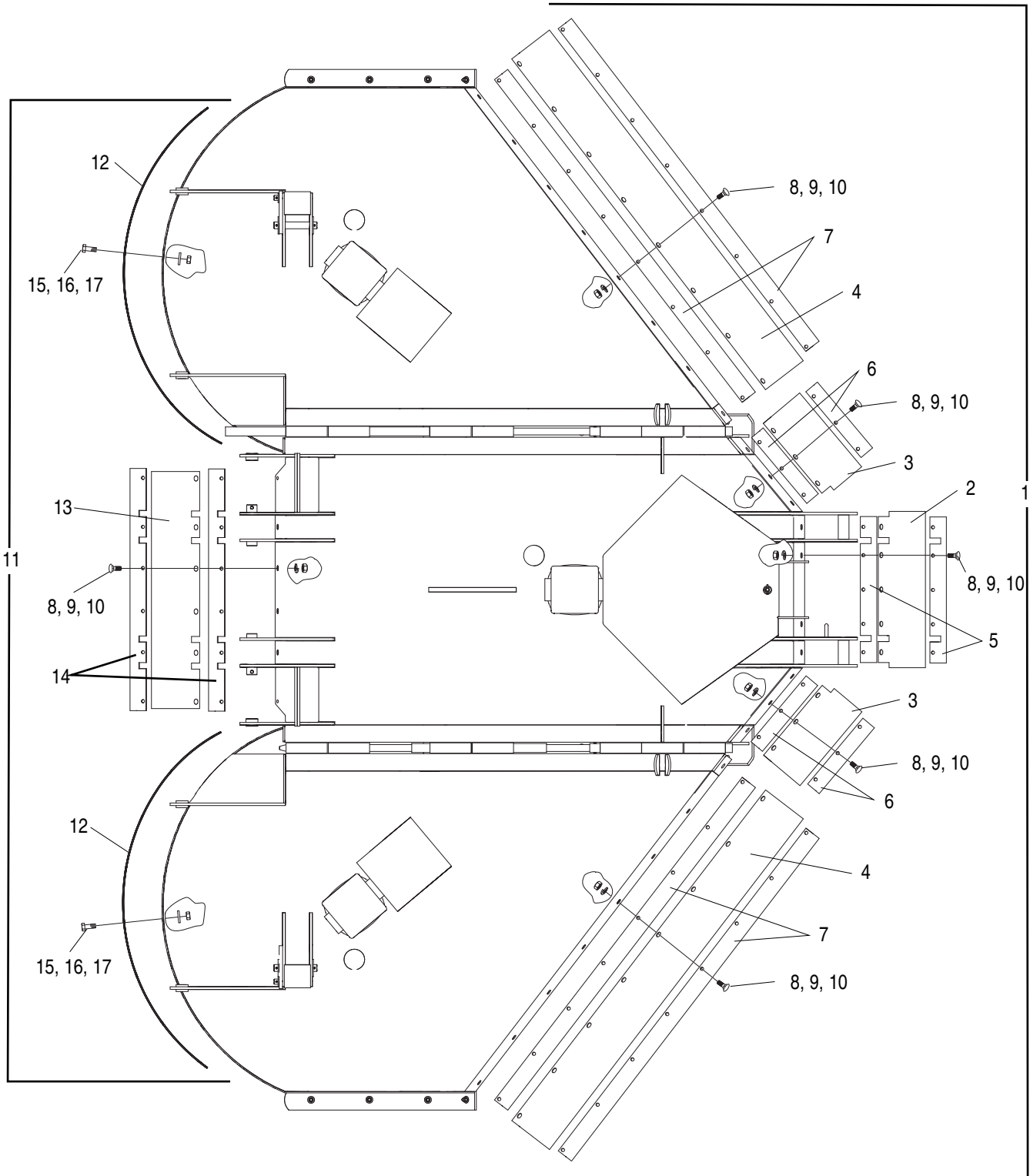

FRONT BELTING AND REAR BANDS 2212 FLEXWING

REF. NO.	PART NO.	QTY.	DESCRIPTION
1	50058844	1	Front Belting Bundle
2	50058820	1	Belting, Front Center
3	50058821	2	Belting, Side Center
4	50058822	2	Belting, Wing
5	50058829	2	Support, Front Center
6	50058830	4	Support, Side Center
7	50058831	4	Support, Wing
8	5161212	33	Carriage Bolt 3/8" x 1-1/4" Gr.5
9	-----	33	Lockwasher 3/8"
10	-----	33	Hex Nut 3/8"
11	50058845	1	Rear Band Bundle
12	50058839	2	Rear Band
13	50058823	1	Belting, Center Rear
14	50058832	2	Support, Center Rear
15	-----	16	Capscrew 3/8" x 1-1/4" Gr.5
16	-----	16	Flatwasher 3/8"
17	20363	16	Locknut 3/8"

**TRANSFER GEARBOX ASSEMBLY - 540 RPM
2212 FLEXWING**

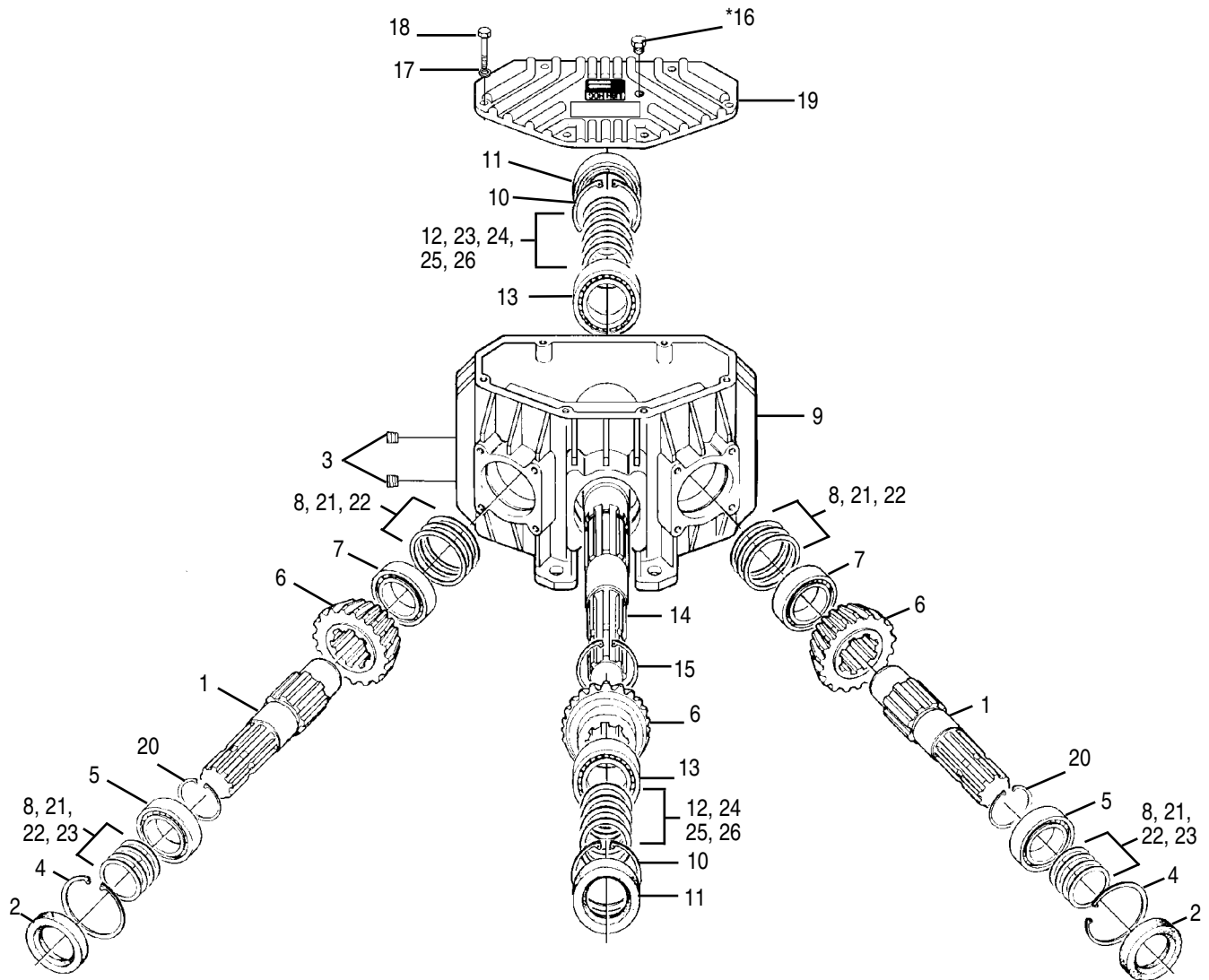

REF. NO.	PART NO.	QTY.	DESCRIPTION
	71500	1	Transfer Gearbox, Black
1	71501	2	Shaft 1-3/4" Z20
2	70913	2	Oil Seal
3	70181	2	Plug, 3/8" GAS
4	70121	2	Snap Ring
5	70256	2	Bearing
6	50078474	1	Gear Kit (1-24T & 2-20T Gears)
7	70082	2	Bearing 6307
8	70704	4	Shim 79.9 x 69.0 x .3
9	71503	1	Casing
10	70189	2	Snap Ring
11	50068116	2	Oil Seal 45 x 85 x 10
12	70752	2	Shim 84.7 x 70.3 x .3
13	70194	2	Bearing 6209

REF. NO.	PART NO.	QTY.	DESCRIPTION
14	71504	1	Shaft 1-3/4" Z20
15	70299	1	Snap Ring
*16	81572	1	Vent Plug
17	70185	6	Spring Washer
18	45001BH	6	Capscrew M8 x 1.25 x 30 G8.8
19	71506	1	Cover
20	70250	2	Snap Ring
21	70705	4	Shim 79.9 x 69.0 x .4
22	70859	4	Shim 79.9 x 69.0 x .5
23	70851	4	Shim 79.9 x 69.0 x 1.0
24	70753	2	Shim 84.7 x 70.3 x .4
25	70754	2	Shim 84.7 x 70.3 x .5
26	70755	2	Shim 84.7 x 70.3 x 1.0

*Item 16 is not part of Gearbox Assembly and must be ordered separately.

CENTER FRAME GEARBOX ASSEMBLY-540 RPM 2212 FLEXWING

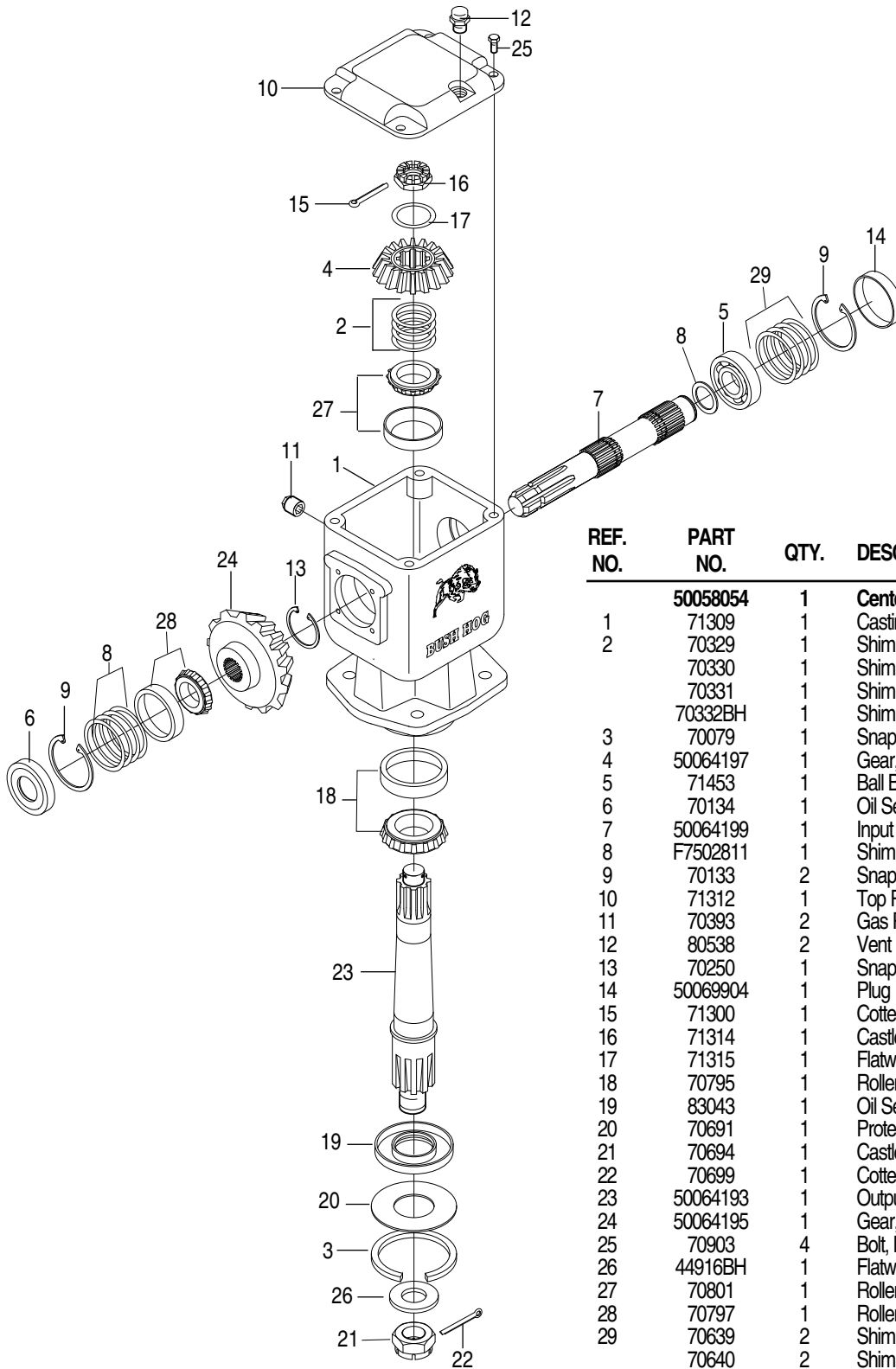

REF. NO.	PART NO.	QTY.	DESCRIPTION
	50058054	1	Center Gearbox Assy.
1	71309	1	Casting
2	70329	1	Shim 35.3 x 48 x .3
	70330	1	Shim 35.3 x 48 x .4
	70331	1	Shim 35.3 x 48 x .5
	70332BH	1	Shim 35.3 x 48 x 1.3
3	70079	1	Snap Ring
4	50064197	1	Gear, Pinion, 13 Teeth
5	71453	1	Ball Bearing 6207
6	70134	1	Oil Seal 35 x 72 x 12M
7	50064199	1	Input Shaft 1-3/8" -6 Spline
8	F7502811	1	Shim 35.3 x 48 x 2.5
9	70133	2	Snap Ring
10	71312	1	Top Plate
11	70393	2	Gas Plug
12	80538	2	Vent Plug
13	70250	1	Snap Ring
14	50069904	1	Plug
15	71300	1	Cotter Pin M4 x 40
16	71314	1	Castle Nut M24 x 1.5
17	71315	1	Flatwasher 25 x 48 x 2.5
18	70795	1	Roller Bearing
19	83043	1	Oil Seal 40 x 80 x 12
20	70691	1	Protective Washer
21	70694	1	Castle Nut M24 x 2
22	70699	1	Cotter Pin 5 x 50
23	50064193	1	Output Shaft
24	50064195	1	Gear, Crown, 28 Teeth
25	70903	4	Bolt, M8 x 1.25 x 14
26	44916BH	1	Flatwasher 25 x 44 x 4
27	70801	1	Roller Bearing
28	70797	1	Roller Bearing
29	70639	2	Shim 60.3 x 71.7 x .3
	70640	2	Shim 60.3 x 71.7 x .4
	70641	2	Shim 60.3 x 71.7 x .5
	70642	2	Shim 60.3 x 71.7 x 1.0

RIGHT HAND WING GEARBOX ASSEMBLY-540 RPM
Replaced by 50084480

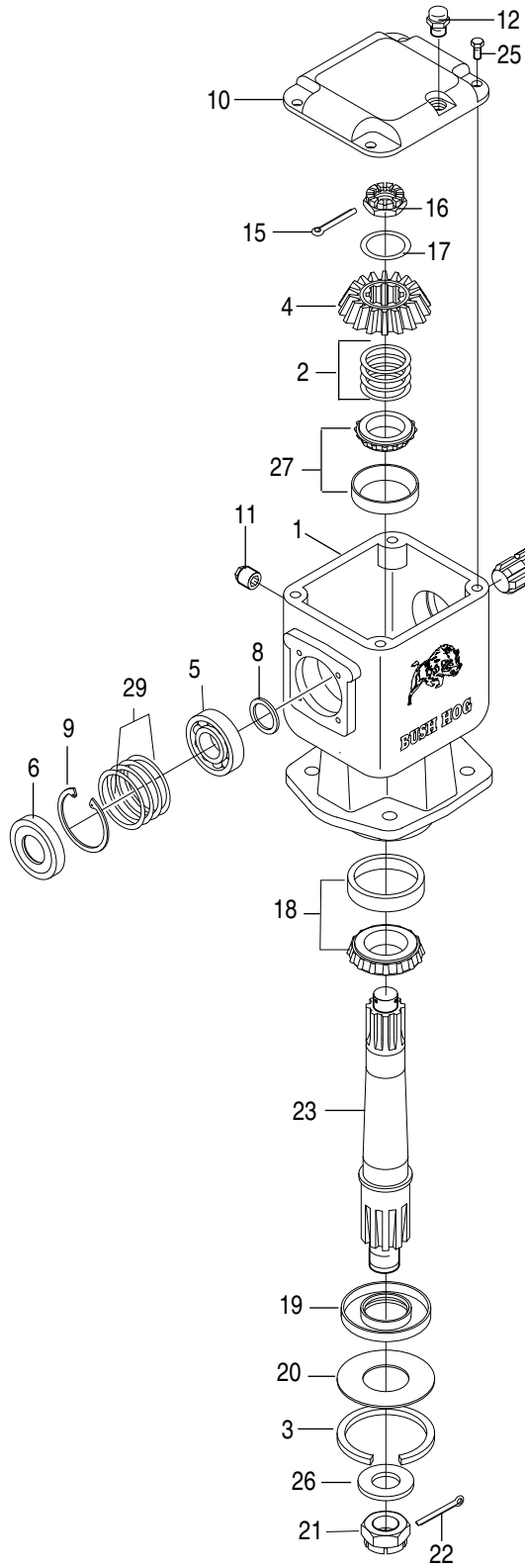

REF. NO.	PART NO.	QTY.	DESCRIPTION
	50058056	1	R.H. Gearbox Assy.
1	71309	1	Casting
2	70329	1	Shim 35.3 x 48 x .3
	70330	1	Shim 35.3 x 48 x .4
	70331	1	Shim 35.3 x 48 x .5
	70332BH	1	Shim 35.3 x 48 x 1.3
3	70079	1	Snap Ring
4	50064198	1	Gear, Pinion, 13 Teeth
5	71453	1	Ball Bearing 6207
6	70134	1	Oil Seal
7	50064199	1	Input Shaft 1-3/8" -6 Spline
8	F7502811	1	Shim 35.3 x 48 x 2.5
9	70133	2	Snap Ring
10	71312	1	Top Plate
11	70393	2	Gas Plug
12	80538	2	Vent Plug
13	70250	1	Snap Ring
14	50069904	1	Plug
15	71300	1	Cotter Pin M4 x 40
16	71314	1	Castle Nut M24 x 1.5
17	71315	1	Flatwasher 25 x 48 x 2.5
18	70795	1	Roller Bearing
19	83043	1	Oil Seal 40 x 80 x 12
20	70691	1	Protective Washer
21	70694	1	Castle Nut M24 x 2
22	70699	1	Cotter Pin 5 x 50
23	71316	1	Output Shaft
24	50064196	1	Gear, Crown, 23 Teeth
25	70903	4	Bolt, M8 x 1.25 x 14
26	44916BH	1	Flatwasher 25 x 44 x 4
27	70801	1	Roller Bearing
28	70797	1	Roller Bearing
29	70639	2	Shim 60.3 x 71.7 x .3
	70640	2	Shim 60.3 x 71.7 x .4
	70641	2	Shim 60.3 x 71.7 x .5
	70642	2	Shim 60.3 x 71.7 x 1.0

LEFT HAND WING GEARBOX ASSEMBLY-540 RPM
Replaced by 50084479

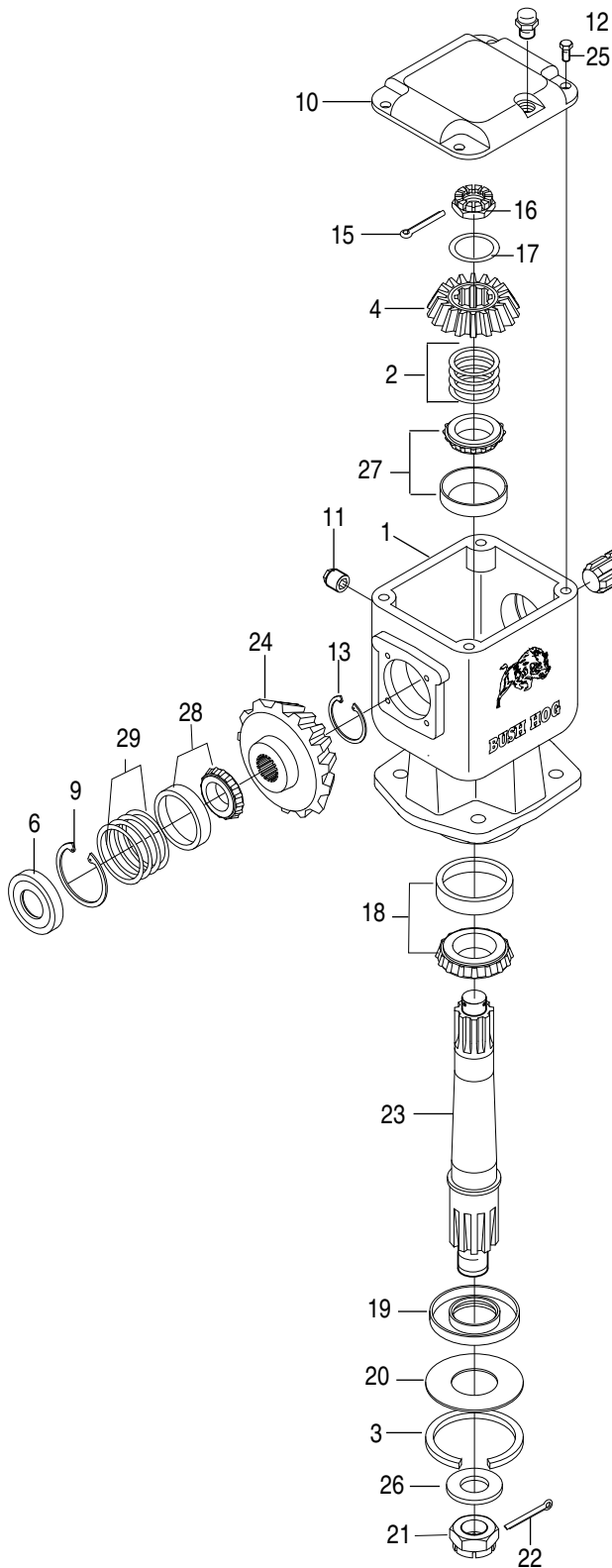

REF. NO.	PART NO.	QTY.	DESCRIPTION
	50058055	1	L.H. Gearbox Assy.
1	71309	1	Casting
2	70329	1	Shim 35.3 x 48 x .3
	70330	1	Shim 35.3 x 48 x .4
	70331	1	Shim 35.3 x 48 x .5
	70332BH	1	Shim 35.3 x 48 x 1.3
3	70079	1	Snap Ring
4	50064198	1	Gear, Pinion, 13 Teeth
5	71453	1	Ball Bearing 6207
6	70134	1	Oil Seal
7	50064199	1	Input Shaft 1-3/8" -6 Spline
8	F7502811	1	Shim 35.3 x 48 x 2.5
9	70133	2	Snap Ring
10	71312	1	Top Plate
11	70393	2	Gas Plug
12	80538	2	Vent Plug
13	70250	1	Snap Ring
14	50069904	1	Plug
15	71300	1	Cotter Pin M4 x 40
16	71314	1	Castle Nut M24 x 1.5
17	71315	1	Flatwasher 25 x 48 x 2.5
18	70795	1	Roller Bearing
19	83043	1	Oil Seal 40 x 80 x 12
20	70691	1	Protective Washer
21	70694	1	Castle Nut M24 x 2
22	70699	1	Cotter Pin 5 x 50
23	71316	1	Output Shaft
24	50064196	1	Gear, Crown, 23 Teeth
25	70903	4	Bolt, M8 x 1.25 x 14
26	44916BH	1	Flatwasher 25 x 44 x 4
27	70801	1	Roller Bearing
28	70797	1	Roller Bearing
29	70639	2	Shim 60.3 x 71.7 x .3
	70640	2	Shim 60.3 x 71.7 x .4
	70641	2	Shim 60.3 x 71.7 x .5
	70642	2	Shim 60.3 x 71.7 x 1.0

RIGHT HAND WING GEARBOX ASSEMBLY- 540 RPM

Replaces 50058056

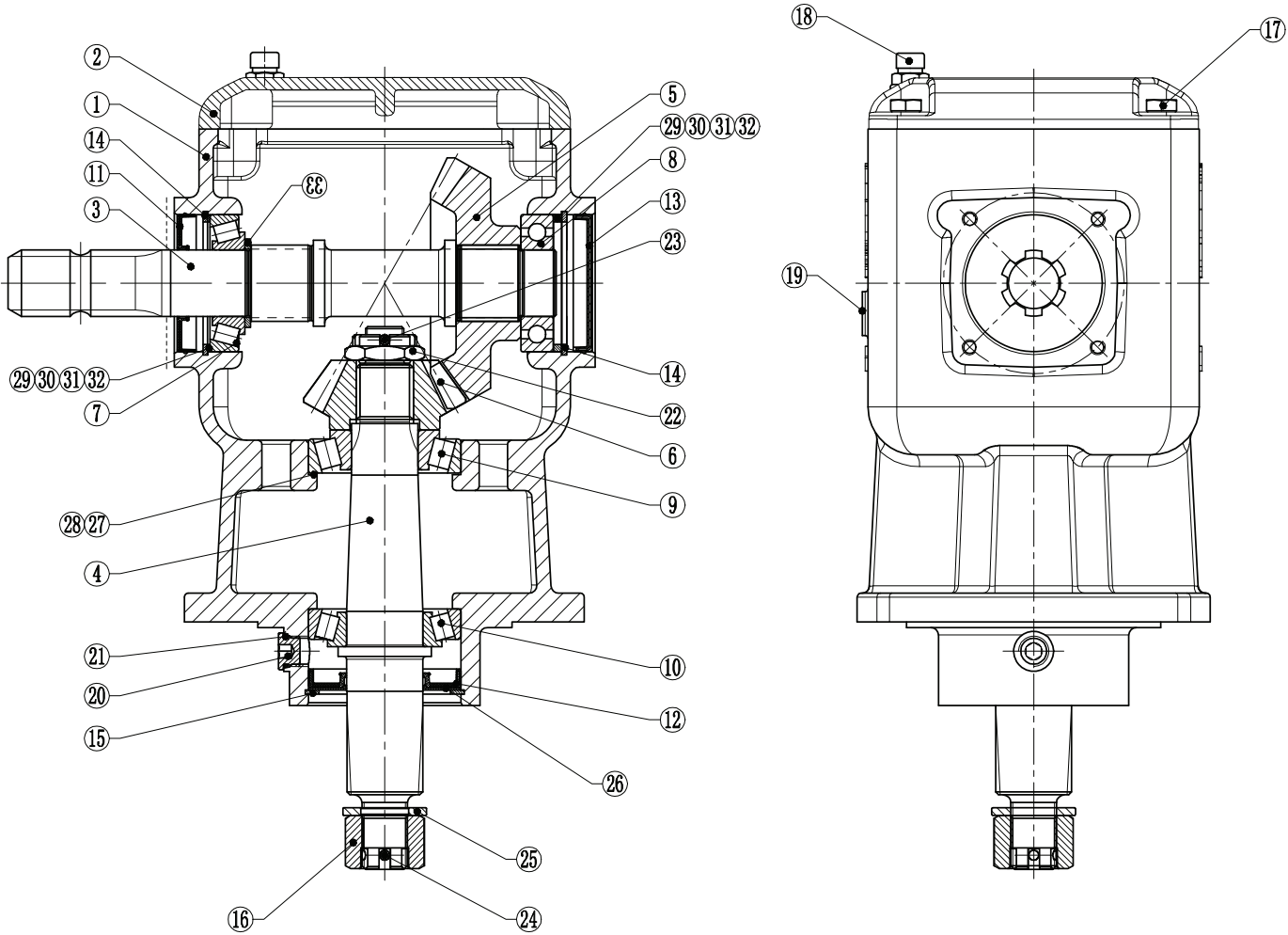

Item No.	Part No.	Description	Qty.	Item No.	Part No.	Description	Qty.
	50084480	Gearbox, 540 RPM, 1:1.77, 50 HP	1	17	44316BH	HHCS, M8 x 1.25 x 16 G8.8 ZP	4
1	-----	Housing Casting	1	18	80538	1/2" NPT Vent Plug	1
2	50084481	Cap Casting	1	19	70939	1/2-14 NPT Outer SQ. Plug	2
3	50084482	Input Shaft	1	20	50084487	9/16-18 UNF Hex Socket Solid Plug	1
4	50084483	Output Shaft	1	21	50084488	O-Ring, 11.2 x 2	1
5	50084484	Gear, M5.7 - Z=23T	1	22	00791054	Nut, Castle M20 x 1.5	1
6	50084485	Gear, M5.7 - Z=13T	1	23	70487	Cotter Pin, M4 x 40	1
7	70797	Bearing Roller 30207 (35X72X18.25)	1	24	70497	Cotter Pin, M5 x 50	1
8	70229	Bearing, Ball 6207 (35x72x17)	1	25	70695	Washer, Hard Flat - 25 x 44 x 4	1
9	70801	Bearing 30307	1	26	50084489	Washer, Hard Flat - 40.5 x 79.5 x 1	1
10	70795	Bearing Roller 30208 (40x80x19.75)	1	27	50084490	Shim, (68 x 79.8 x 0.1)	3
11	00754753	Seal, Oil (35x72x10)	1	28	50084491	Shim, (68 x 79.8 x 0.3)	2
12	00754783	Seal, Oil (40x80x12)	1	29	50084492	Washer, Hard Flat - 62 x 71.8 x 2	1
13	50084486	Seal, 72x10	1	30	50084493	Shim, (62 x 71.8 x 1)	2
14	2716532	Snap Ring, 72 x 2.5, B Type	2	31	50084494	Shim, (62 x 71.8 x 0.5)	2
15	00753224	Snap Ring, 80 x 2.5, A Type	1	32	50084495	Shim, (62 x 71.8 x 0.1)	6
16	00754777	Nut, Castle M24 x 2.0	1	33	50084496	Shim, (35.2 x 45 x 3)	1

LEFT HAND WING GEARBOX ASSEMBLY- 540 RPM

Replaces 50058055

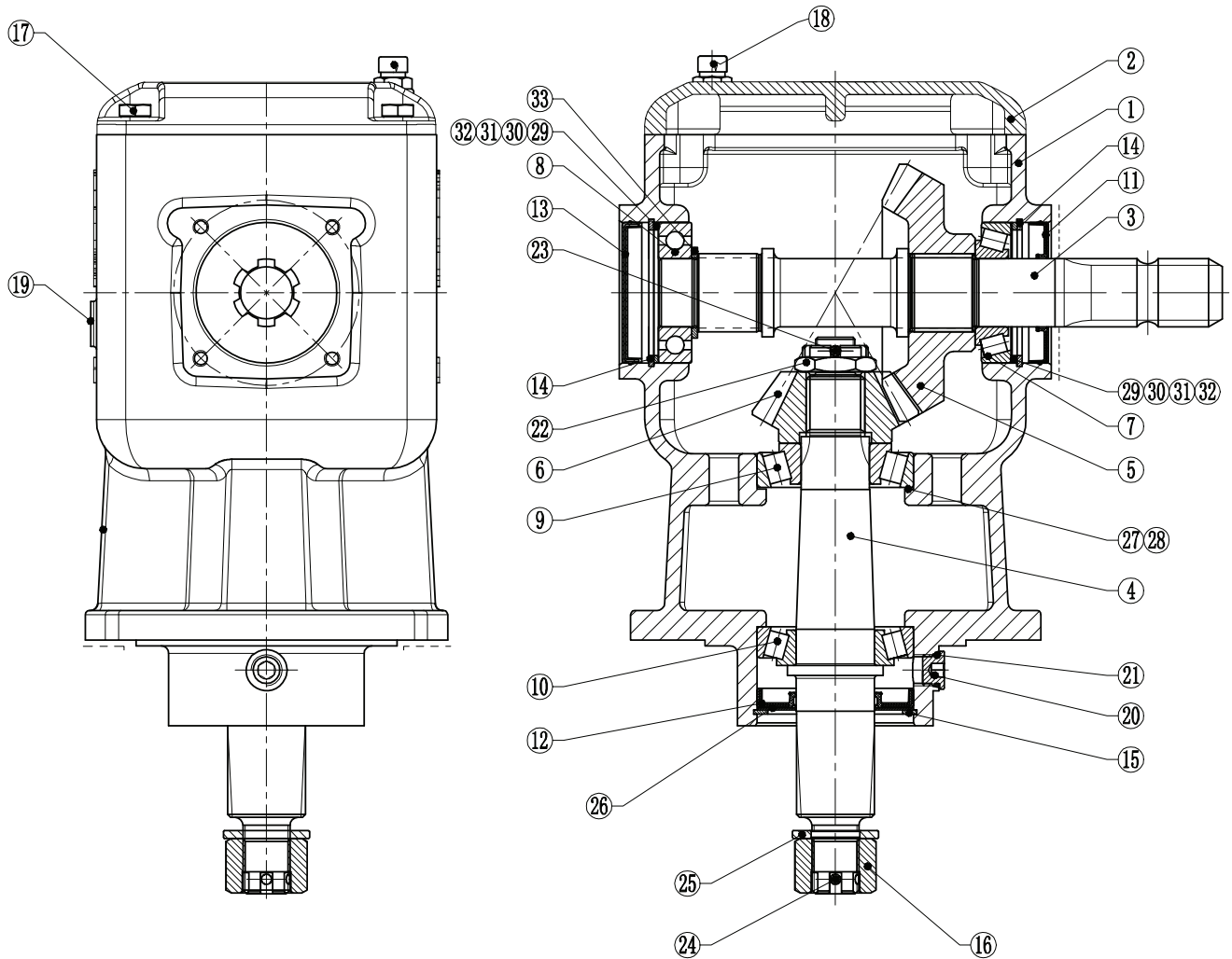

Item No.	Part No.	Description	Qty.	Item No.	Part No.	Description	Qty.
	50084479	Gearbox, 540 RPM, 1:1.77, 50 HP	1	17	44316BH	HHCS, M8 x 1.25 x 16 G8.8 ZP	4
1	-----	Housing Casting	1	18	80538	1/2" NPT Vent Plug	1
2	50084481	Cap Casting	1	19	70939	1/2-14 NPT Outer SQ. Plug	2
3	50084482	Input Shaft	1	20	50084487	9/16-18 UNF Hex Socket Solid Plug	1
4	50084483	Output Shaft	1	21	50084488	O-Ring, 11.2 x 2	1
5	50084484	Gear, M5.7 - Z=23T	1	22	00791054	Nut, Castle M20 x 1.5	1
6	50084485	Gear, M5.7 - Z=13T	1	23	70487	Cotter Pin, M4 x 40	1
7	70797	Bearing Roller 30207 (35X72X18.25)	1	24	70497	Cotter Pin, M5 x 50	1
8	70229	Bearing, Ball 6207 (35x72x17)	1	25	70695	Washer, Hard Flat - 25 x 44 x 4	1
9	70801	Bearing 30307	1	26	50084489	Washer, Hard Flat - 40.5 x 79.5 x 1	1
10	70795	Bearing Roller 30208 (40x80x19.75)	1	27	50084490	Shim, (68 x 79.8 x 0.1)	3
11	00754753	Seal, Oil (35x72x10)	1	28	50084491	Shim, (68 x 79.8 x 0.3)	2
12	00754783	Seal, Oil (40x80x12)	1	29	50084492	Washer, Hard Flat - 62 x 71.8 x 2	1
13	50084486	Seal, 72x10	1	30	50084493	Shim, (62 x 71.8 x 1)	2
14	2716532	Snap Ring, 72 x 2.5, B Type	2	31	50084494	Shim, (62 x 71.8 x 0.5)	2
15	00753224	Snap Ring, 80 x 2.5, A Type	1	32	50084495	Shim, (62 x 71.8 x 0.1)	6
16	00754777	Nut, Castle M24 x 2.0	1	33	50084496	Shim, (35.2 x 45 x 3)	1

C.V. DRIVESHAFT ASSEMBLY-540 RPM
Mfd. By Comer/ EG
1-3/8" - 6 Spline ASAE CAT 4 - 540 RPM
2212 FLEX WING

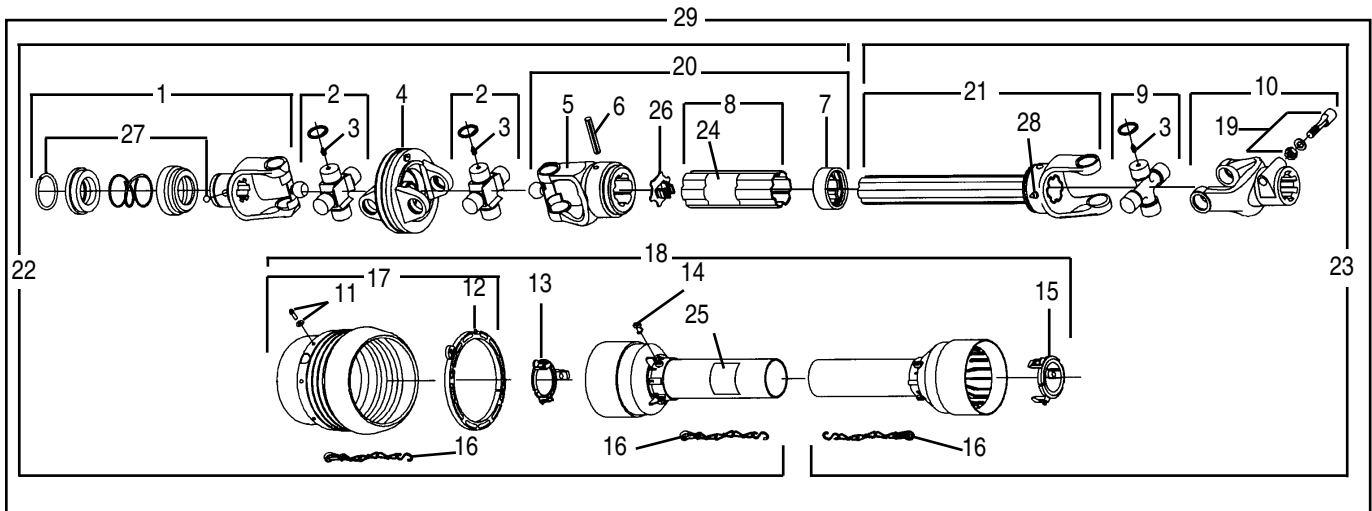

REF. NO.	PART NO.	QTY.	DESCRIPTION	REF. NO.	PART NO.	QTY.	DESCRIPTION
1	50064174	1	Complete Collar Yoke (Tractor)	16	64814	3	Safety Chain
2	50056414	2	Cross Journal Set	17	50056419	1	Guard Cone Set
3	76335	3	Grease Nipple	18	50056420	1	Complete Guard w/Inst. Man.
4	76421	1	Wide Angle Double Yoke	19	76247	1	Tapered Pin Set 1-3/4"
5	76893	1	Outer Yoke	20	50056421	1	Female Tube w/ Yoke & Lube Sys.
6	66866	1	Roll Pin For Outer Tube	21	50056422	1	Male Tube w/ Yoke Lube & Sys.
7	76894	1	Wiper	22	50064176	1	Half Female Shaft w/ Guarding
8	76895	1	Complete Outer Tube	23	50056424	1	Half Male Shaft w/ Guarding
9	50056411	1	Cross Journal Set	24	78786	1	Danger Decal for Outer Tube
10	76422	1	Complete Yoke	25	78608	1	Danger Decal for Outer Guard Tube
11	76362	6	Screw Kit	26	76892	1	Plastic Cap
12	50056416	1	Bearing Ring	27	50017480	1	Kit Collar For Yoke 1-3/8"
13	50056417	1	Guard Retaing Collar for Outer Tube	28	50060546	2	Grease Fitting
14	50056404	6	Bolt	29	50058265	1	Driveshaft, Complete Assembly
15	50056418	1	Guard Retaining Collar, Inner Tube				

C.V. DRIVESHAFT ASSEMBLY-540 RPM
Mfd. By Bondioli & Pavesi
1-3/8" - 6 Spline ASAE CAT 4 - 540 RPM
2212 FLEX WING

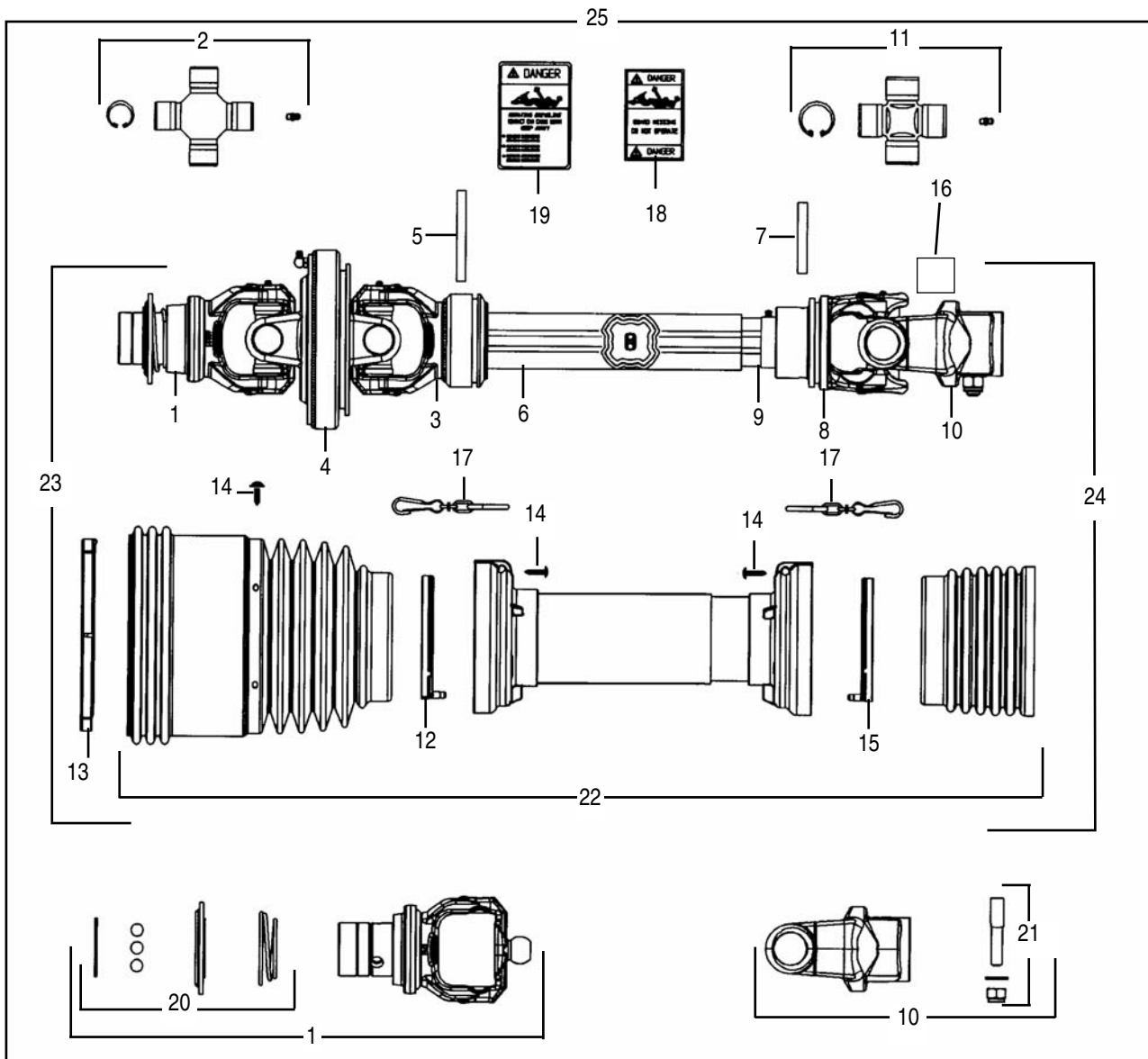

REF. NO.	PART NO.	QTY.	DESCRIPTION	REF. NO.	PART NO.	QTY.	DESCRIPTION
1	50064160	1	Yoke, CV 1-3/8" -6 Spline (Tractor)	14	71404	12	Self Tapping Screw
2	50053718	2	Cross Kit	15	71402	1	Shield Support SFT Inner
3	50053717	1	Tube Yoke S8 CV Outer	16	71421	1	Plug S6 Drive Tube
4	50053716	1	Central Body	17	50064161	2	Shield Chains
5	50053715	1	Roll Pin 10 x 95 DIN 1481	18	78786	1	Danger Label-Outer Drive Tube
6	50053698	1	Drive Tube Outer H8	19	78608	1	Danger/Shield Label
7	71418	1	Flexible Roll Pin #6/7 Outer 10 x 75	20	50063433	1	Ball Collar Kit 1-3/8"
8	71419	1	Tube Yoke S6 Inner	21	50053705	1	Taper Pin Kit 1-3/4" (3 Pins)
9	50053697	1	Drive Tube s6 Inner	22	50053699	1	Complete Shield
10	50053712	1	Yoke 1-3/4" Z20 Taper Pin	23	50064162	1	Outer Half Shaft Assy.
11	71420	1	Cross Journal	24	50053700	1	Inner Half Shaft Assy.
12	50053711	1	Shield Support SFT Outer	25	50058266	1	Driveshaft Assembly Complete
13	50053710	1	Shield Support SFT				

DRIVESHAFT ASSEMBLY- NON TELESCOPING
Mfd. By EG / Comer
1-3/8" - 6 Spline ASAE CAT 4 - 540 RPM
2212 FLEX WING

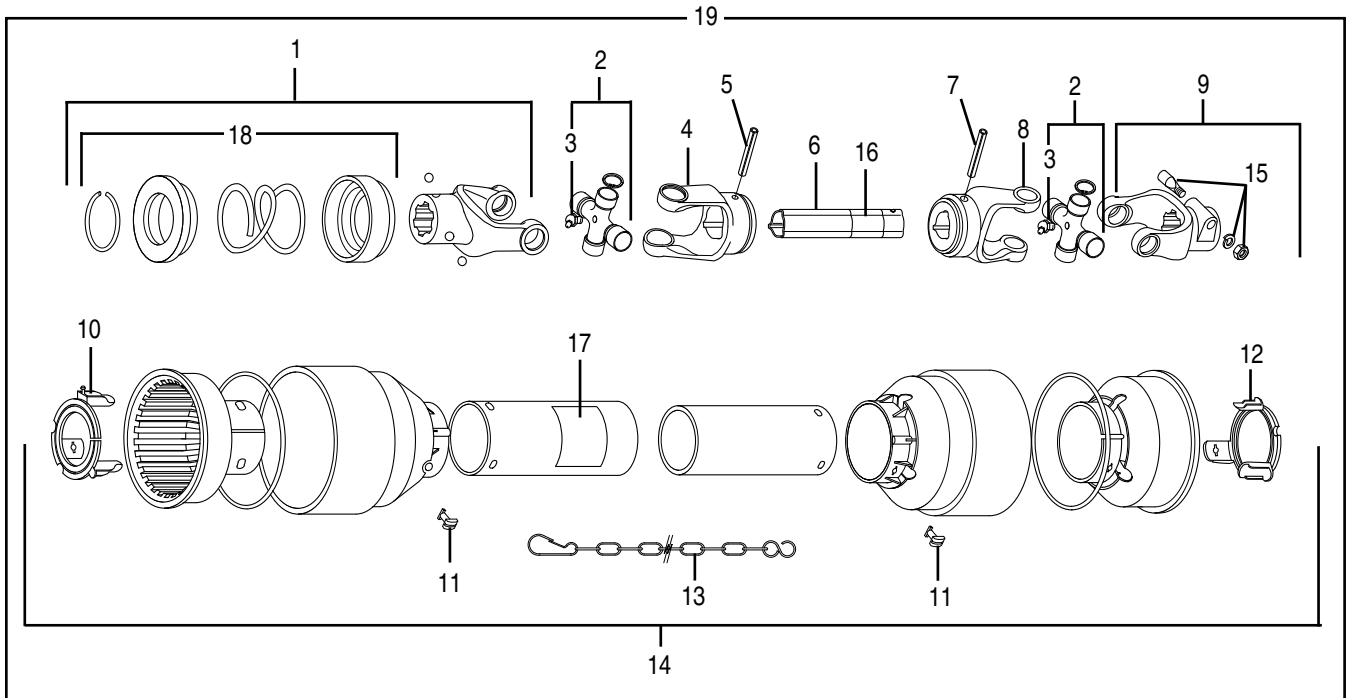

REF. NO.	PART NO.	QTY.	DESCRIPTION
1	76802	1	Complete Collar Yoke
2	64663	2	Cross Journal Set
3	63956	2	Grease Nipple
4	50035860	1	Outer Yoke for Inner Tube
5	66866	1	Roll Pin for Outer Tube
6	50035834	1	Inner Tube
7	66869	1	Roll Pin for Inner Tube
8	66870	1	Inner Yoke
9	76310	1	Complete Yoke
10	76057	1	Guard Retaining Collar, Outer Tube
11	87992	6	Bolt
12	76059	1	Guard Retaining Collar, Inner Tube
13	64814	2	Safety Chain
14	50035835	1	Complete Shield
15	76064	1	Tapered Pin Set 1-3/8"
16	78786	1	Danger Decal for Outer Tube
17	78608	1	Danger Decal for Outer Shield Tube
18	50017480	1	Collar kit 1-3/8"
19	50041190SP	1	Driveshaft Assembly, Complete

DRIVESHAFT ASSEMBLY- JACKSHAFT
Mfd. By EG / Comer
1-3/8" - 6 Spline ASAE CAT 4 - 540 RPM
2212 FLEX WING

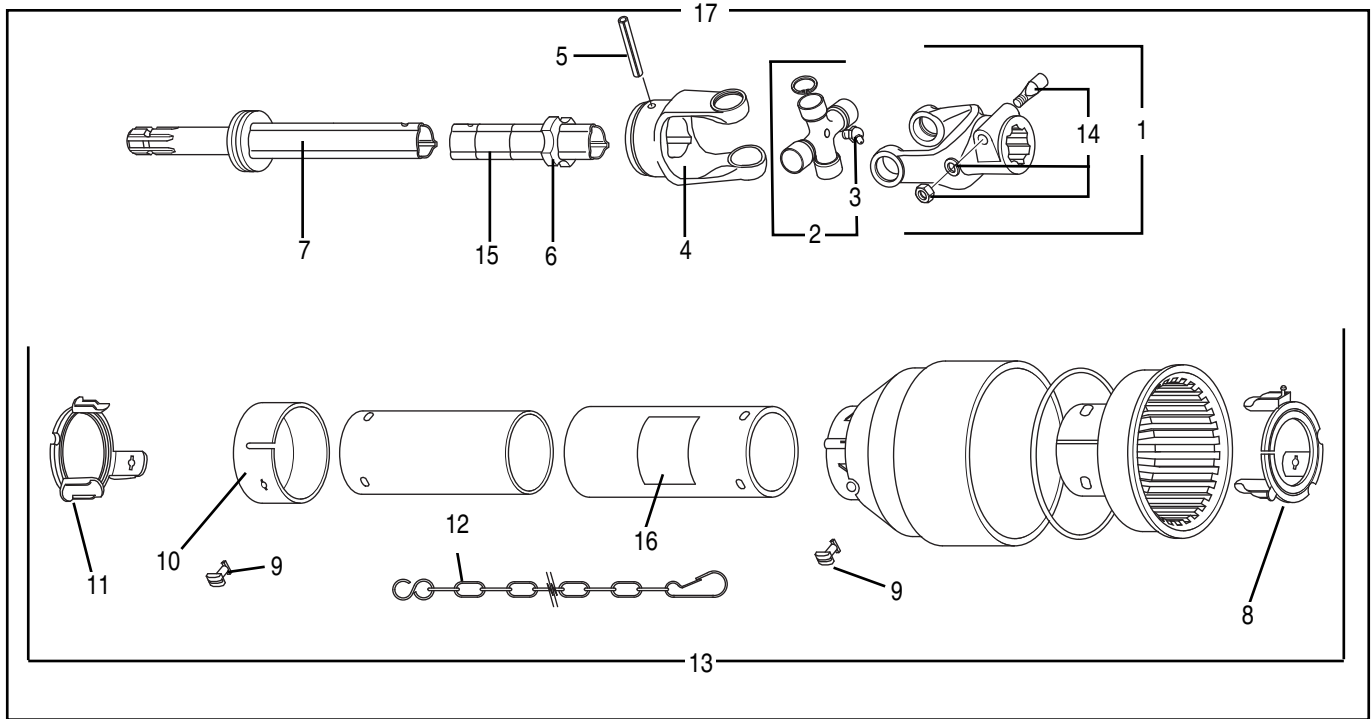

REF. NO.	PART NO.	QTY.	DESCRIPTION
1	76422	1	Yoke w/ Taper Pin
2	50060543	1	Cross Bearing Kit
3	76335	1	Grease Fitting
4	66865	1	Outer Yoke
5	66866	1	Roll Pin
6	50064188	1	Bushing w / Grease Fitting
7	50064189	1	Inner Tube w/ Splined Shaft
8	50056417	1	Retaining Collar Outer Tube
9	50056404	6	Bolt
10	50064190	1	Centering Ring
11	50056418	1	Collar, Retaining inner Tube
12	64814	2	Safety Chain
13	50064191	1	Complete Shield Assembly
14	76247	1	Tapered Pin Set 1-3/4"
15	78786	1	Danger Decal, OuterTube
16	78608	1	Danger Decal, Outer Shield Tube
17	50063477	1	Jackshaft Assembly Complete

**BEARING, BEARING MOUNT and SHIELDING for JACKSHAFT
2212 FLEX WING**

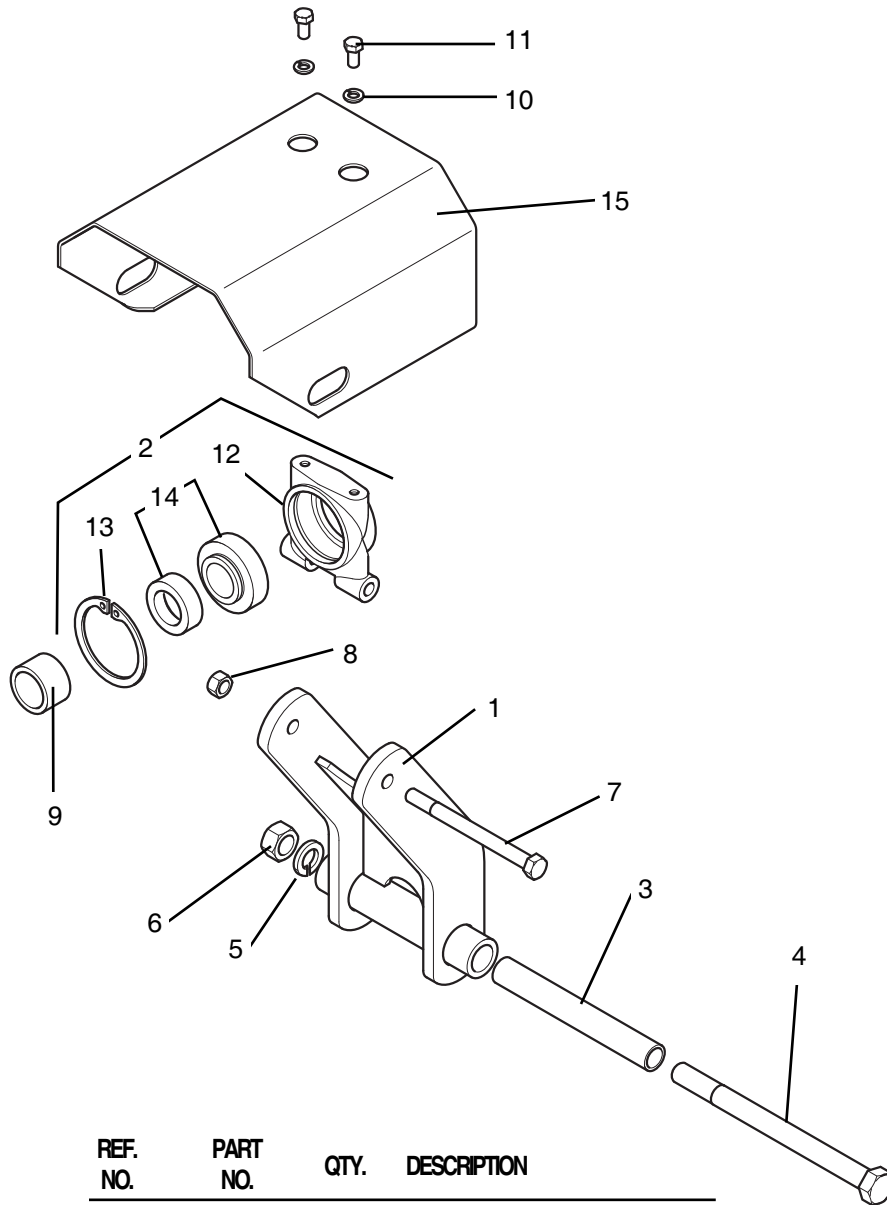

REF. NO.	PART NO.	QTY.	DESCRIPTION
1	50058988	1	Bearing Link
2	61757	1	Bearing Assembly
3	50058991	1	Bushing
4	44182	1	Capcscrew 3/4" x 9-1/2" Gr.5
5	146	1	Lockwasher 3/4"
6	19517	1	Hex Nut 3/4"
7	20776	1	Capcscrew 1/2" x 6" Gr.5
8	9161600	1	Locknut 1/2"
9	50040464	1	Spacer
10	-----	2	Lockwasher 3/8"
11	-----	2	Capcscrew 3/8" x 3/4" Gr.5
12	61742	1	Bearing Housing
13	61756	1	Snap Ring
14	61755	1	Bearing and Collar
15	50040472	1	Shield

CENTER DRIVELINE ASSEMBLY
MFD BY: BONDIOLI and PAVESI
ASAE SIZE 3
2212 FLEX WING

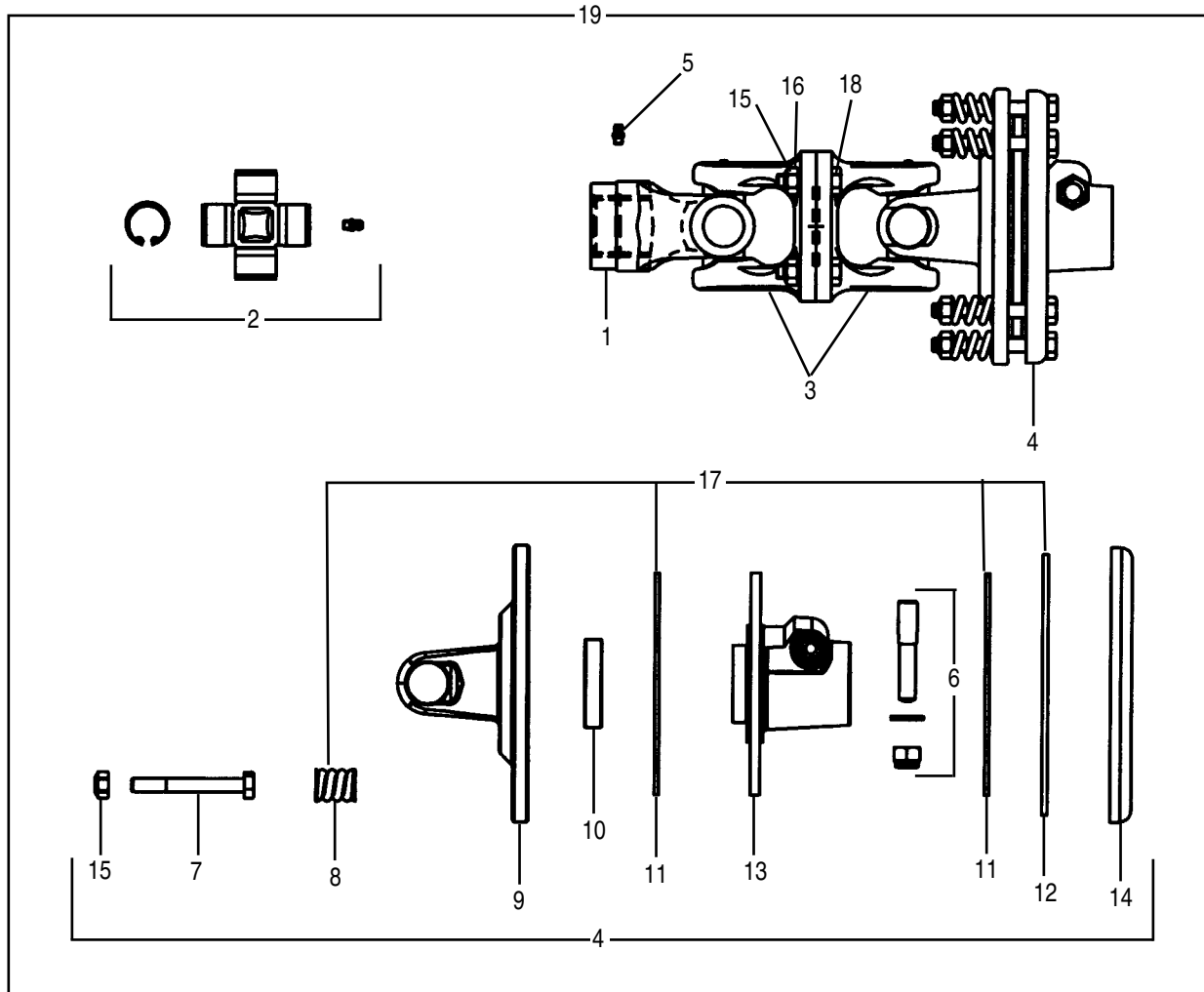

REF. NO.	PART NO.	QTY.	DESCRIPTION
1	50064775	1	Yoke, 1-3/4" -20 Spline
2	50064166	2	Cross Kit
3	50064171	1	Double Flange Yoke
4	50064172	1	FFV32 Clutch 1-3/8" Z6
5	63946	1	Grease Fitting M6 x 1
6	90938	1	Tapered Pin
7	44155BH	8	Crapscrew M10 x 1.5 x 85
8	64657	8	Coil Spring FF Clutch 6mm Dia.
9	50064173	1	Flanged Yoke
10	64828	1	Clutch Bushing
11	50042344	1	Lining 141 x 77 x 3.2
12	50063437	1	Inner Plate
13	50042346	1	Clutch Hub 1-3/8" - 6Spline
14	64649	1	Clutch Pressure Plate
15	44154BH	12	Locknut M10 x 1.5
16	15830	4	Flatwasher 3/8" SAE
17	50064194	1	Torque Limiter Kit
18	45219BH	4	Capscrew, Hex Socket Hd. M10 x 1.5 x45 Gr.8.8
19	50058268	1	Driveline Assembly Complete

CENTER DRIVELINE ASSEMBLY
MFD BY: COMER / EG
ASAE SIZE 3
2212 FLEX WING

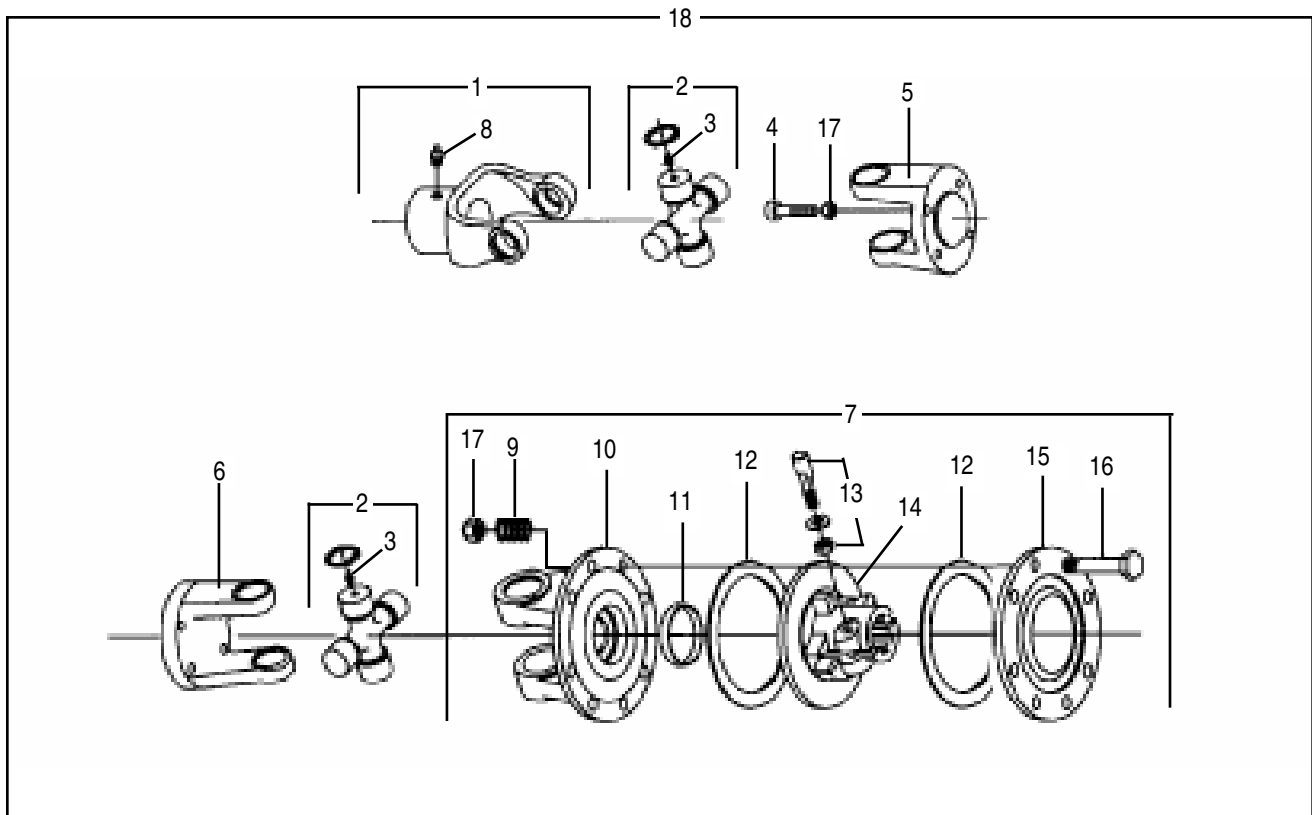

REF. NO.	PART NO.	QTY.	DESCRIPTION
1	50064177	1	Splined Yoke w/ Grease Nipple
2	50064178	2	Cross Bearing Set
3	76335	2	Grease Fitting
4	45219BH	4	Capscrew M10 x 1.5 x 45 Gr. 8.8
5	50064179	1	Flange Yoke Female
6	50064180	1	Flange Yoke Male
7	76152	1	Complete Disk Clutch Assy.
8	63946	1	Grease Nipple
9	76080	8	Spring
10	76159	1	Flange Yoke
11	76195	1	Bushing
12	76194	2	Inner Lining
13	76064	1	Tapered Pin Set 1-3/8"
14	76161	1	Clutch Support
15	76196	1	Pressure Plate
16	44155BH	8	Capscrew M10 x 1.5 x 85
17	44154BH	12	Lock Nut M10 x 1.5
18	50058058	1	Center Driveline Complete

WING DRIVELINE ASSEMBLY
MFD BY: BONDIOLI and PAVESI
ASAE SIZE 3
2212 FLEX WING

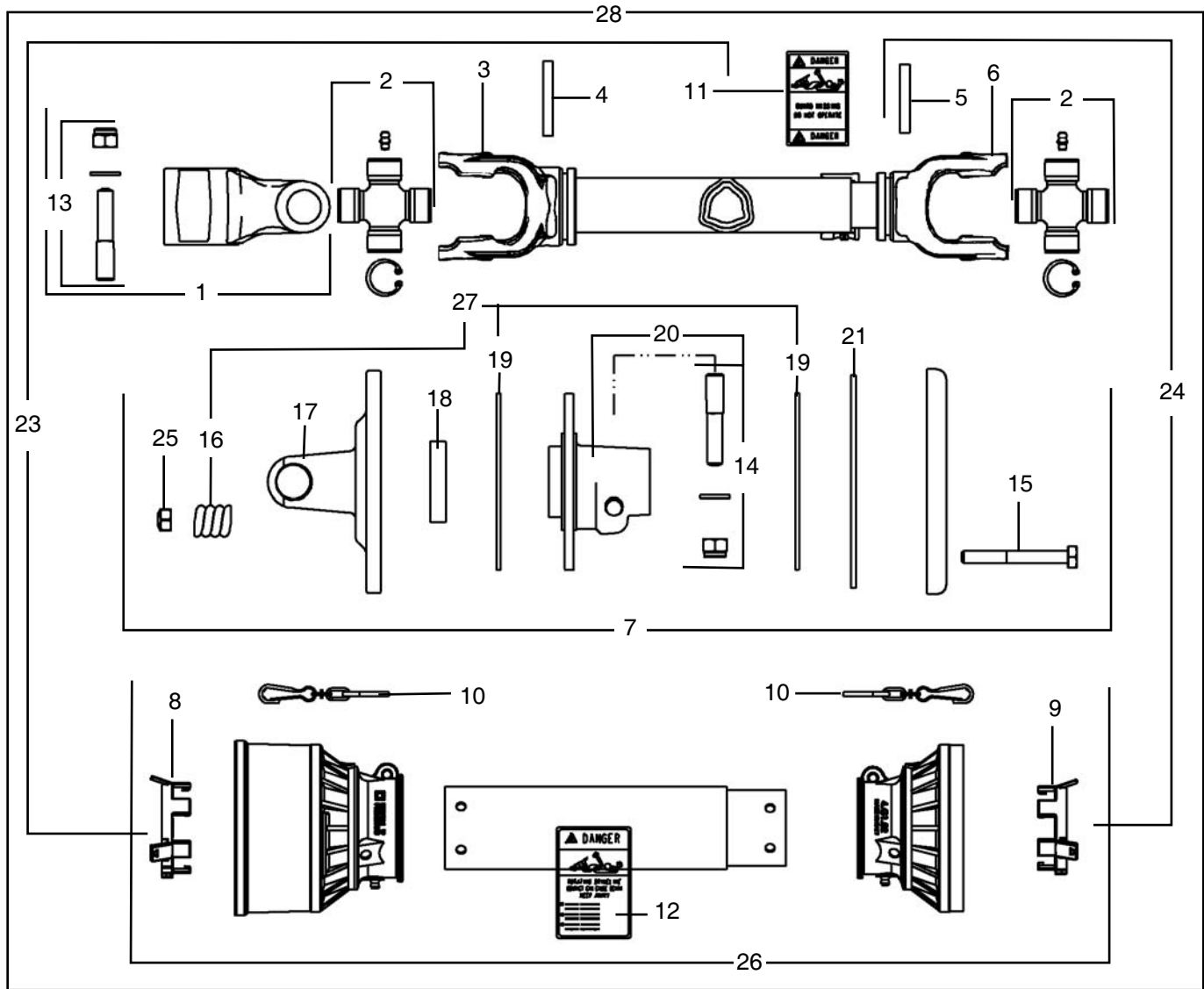

REF. NO.	PART NO.	QTY.	DESCRIPTION	REF. NO.	PART NO.	QTY.	DESCRIPTION
1	50064165	1	Yoke and Pin Assy. 1-3/4" 20 Spline	15	44155BH	8	Bolt, M10 x 1.5 x 85 Gr. 8.8
2	50064166	2	Cross Bearing Kit	16	64657	8	Spring. 6mm Dia.
3	78571	1	Yoke, Outer Tube	17	50064173	1	Flange
4	78577	1	Roll Pin M8 x 60	18	64828	1	Bushing
5	78578	1	Roll Pin M8 x 55	19	50042344	2	Lining, Clutch 141 x 77 x 3.2 mm
6	78570	1	Yoke, Inner Tube	20	50042346	1	Hub w/ Taper Pin
7	50064167	1	Clutch Assy. 1-3/8" -6 Spline	21	50063437	1	Inner Plate 170 x 4mm
8	66120	1	Shield Support, Outer	22	64649	1	Pressure Plate
9	66117	1	Shield Support, Inner	23	N/A	1	Half Shaft Assy. Female
10	50064890	2	Chain Assy.	24	N/A	1	Half Shaft Assy. Male
11	78786	1	Danger Decal, Outer Drive Tube	25	44154BH	8	Locknut M10 x 1.5
12	78608	1	Danger Decal, Outer Shield Tube	26	50064170	1	Shield Kit Complete
13	50053705	1	Taper Pin Kit for 1-3/4" - 20 Spline	27	50064194	1	Clutch Kit
14	90938	1	Taper Pin Kit for 1-3/8" - 6 Spline	28	50058267	1	Driveshaft Assy. Complete

WING DRIVELINE ASSEMBLY
MFD BY: Comer / EG
ASAE SIZE 3
2212 FLEX WING

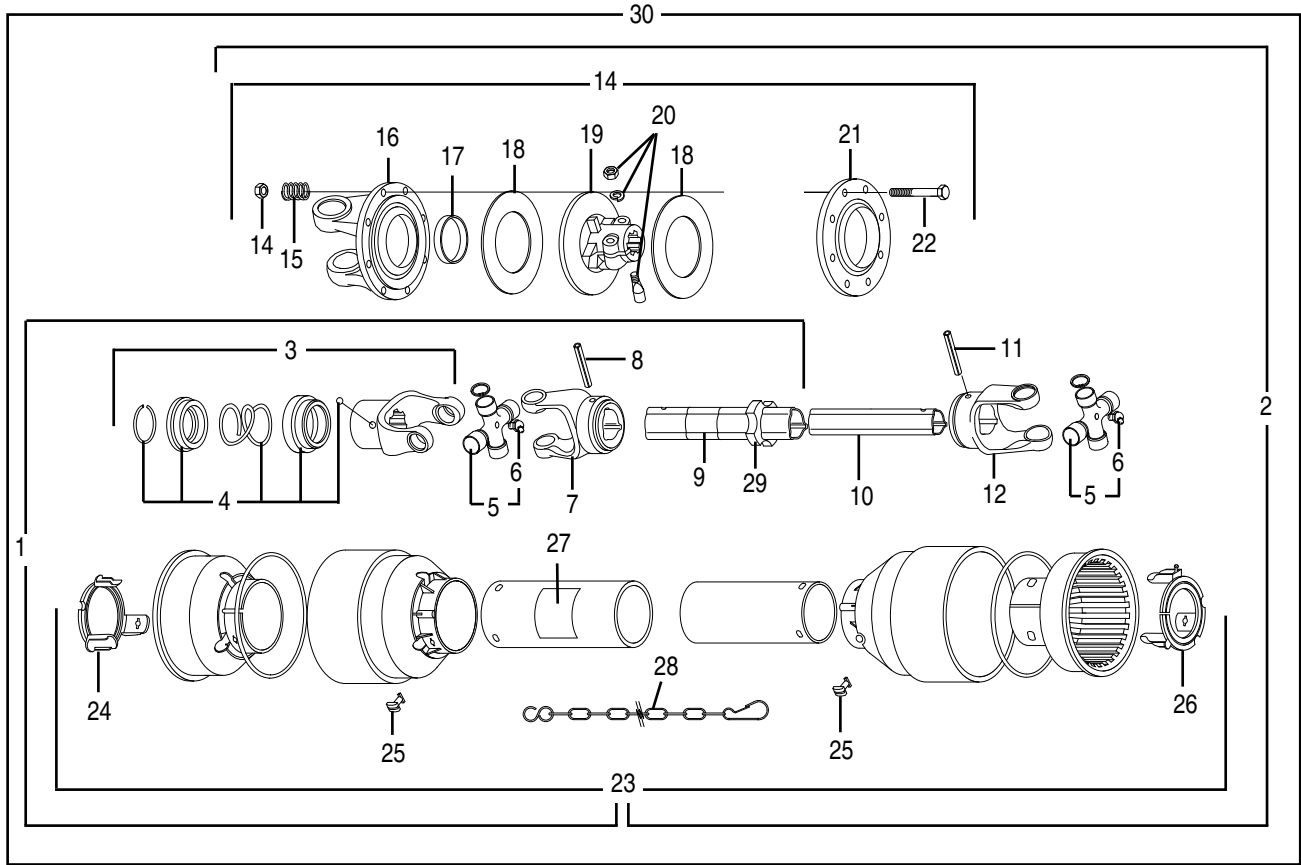

REF. NO.	PART NO.	QTY.	DESCRIPTION
1	N/A	1	Outer Half w/Shield
2	N/A	1	Inner Half w/Shield
3	50064181	1	Complete Collar Yoke
4	50017502	1	Ball Collar Kit
5	50064178	2	Cross Journal Set
6	76335	2	Grease Fitting
7	50064182	1	Outer Yoke
8	78577	1	Roll Pin Outer Yoke
9	78786	1	Danger Decal
10	76178	1	Inner Tube
11	78578	1	Roll Pin Inner Tube
12	50064184	1	Inner Yoke
13	76152	1	Slip Clutch Assy. (Items 15-24)
14	44154BH	8	Locknut M10 x 1.5
15	76080	8	Spring

REF. NO.	PART NO.	QTY.	DESCRIPTION
16	76159	1	Flanged Yoke
17	76195	1	Bushing
18	76194	2	Lining
19	76161	1	Clutch Support
20	76064	1	Taper Pin Kit
21	76196	1	Pressure Plate
22	44155BH	8	Capscrew, M10 x 1.5 x 85
23	50064185	1	Complete Shield
24	50053143	1	Outer Bearing
25	50056404	6	Shield Bolt
26	50053144	1	Inner Bearing
27	78608	1	Danger Decal
28	64814	2	Safety Chain
29	50064183	1	Bushing W/Grease Fitting
30	50058057	1	Driveshaft Assy. Complete

TONGUE, LEVELING RODS AND RELATED PARTS 2212 FLEX WING

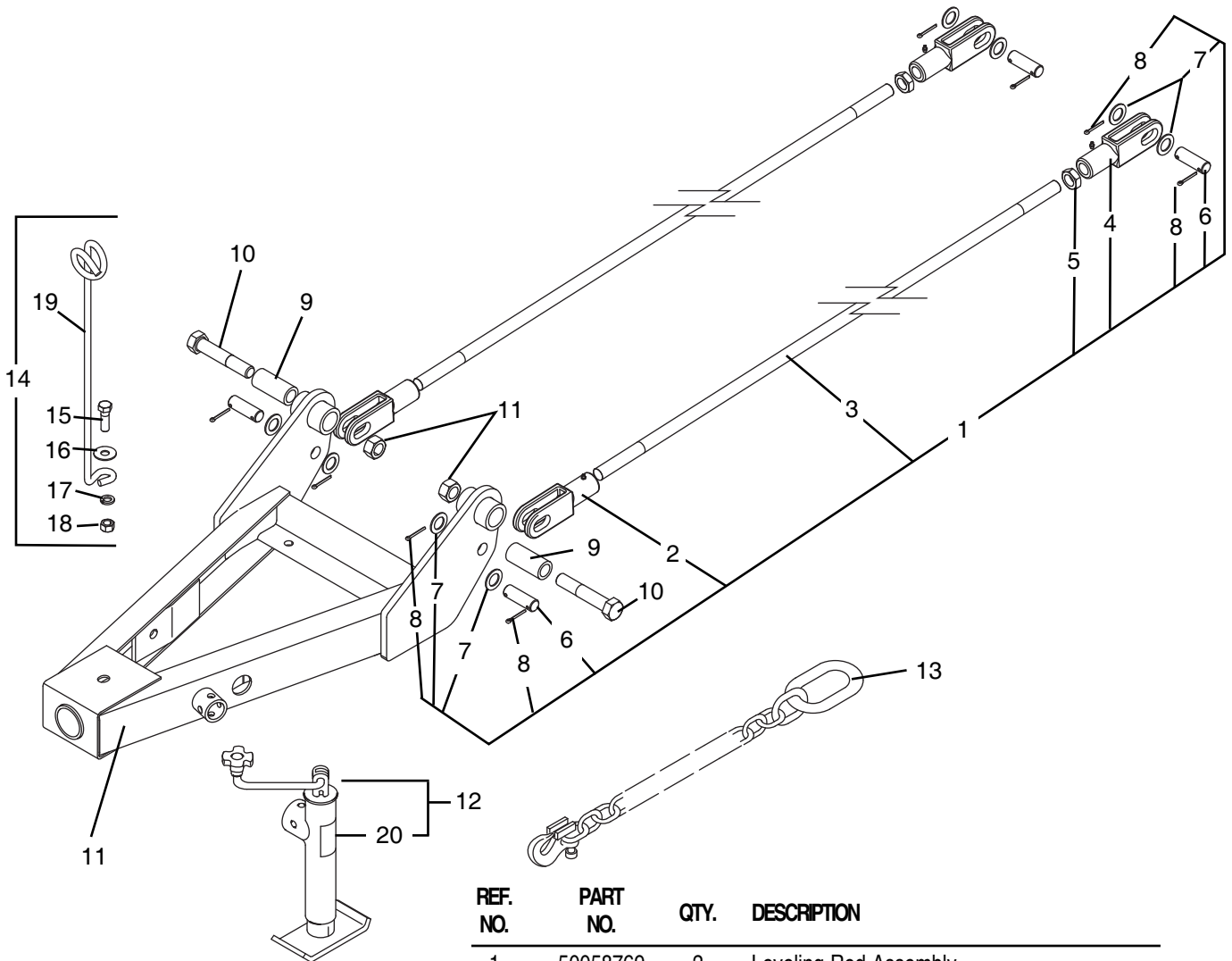

REF. NO.	PART NO.	QTY.	DESCRIPTION
1	50058769	2	Leveling Rod Assembly
2	50047714	1	Clevis R.H. Thread
3	N/A	1	Leveling Rod (Order 50058769 Assy.)
4	92309	1	Clevis L.H. Thread
5	15612	1	Jamb Nut 1"
6	92314	2	Pin
7	20376	4	Flatwasher 1"
8	-----	4	Cotter Pin 3/16" x 1-1/2"
9	91899	2	Bushing
10	19137	2	Capscrew 1" x 5-1/2" Gr.5
11	50058880	1	Tongue Weldment
12	24D25128	1	Jackstand Assembly
13	91074	1	Safety Tow Chain
14	12032	1	Hose Holder Assembly
15	-----	1	Capscrew 5/8" x 2" Gr.5
16	-----	1	Flatwasher 5/8"
17	-----	1	Lockwasher 5/8"
18	-----	1	Hex Nut 5/8"
19	12031	1	Rod, Hose Holder
20	D767	1	Decal, Warning

87-4-1

**PERMA LEVEL HITCH, SWIVEL CLEVIS HITCH AND RELATED PARTS
2212 FLEX WING**

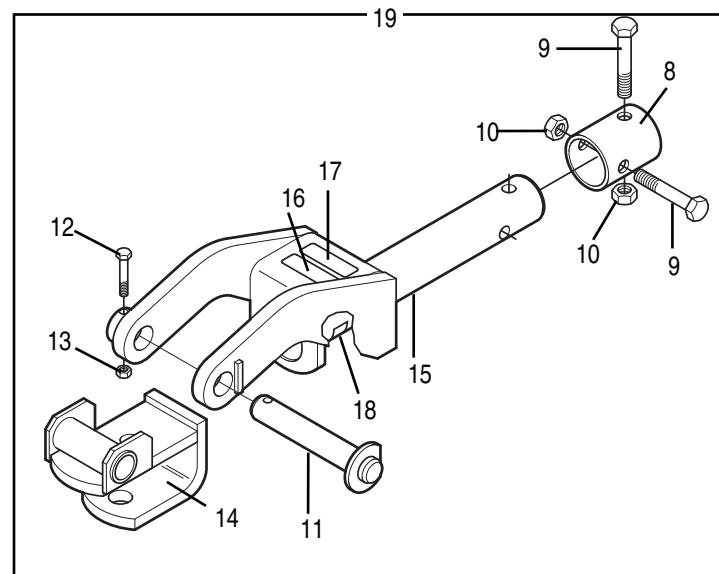
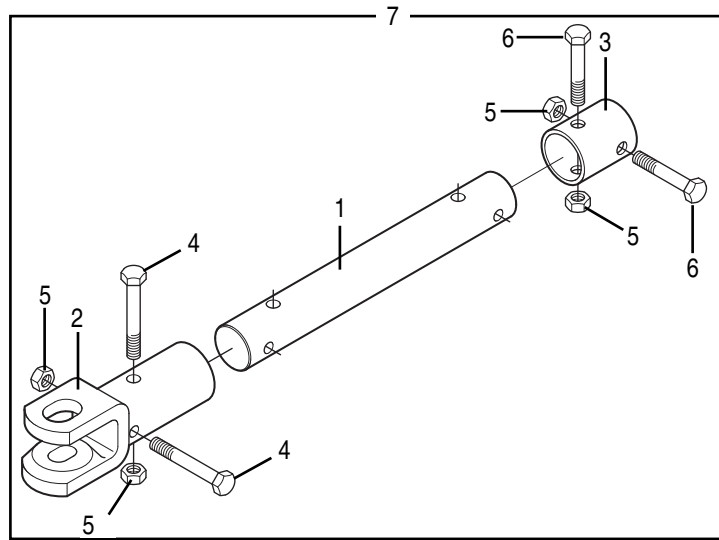

REF. NO.	PART NO.	QTY.	DESCRIPTION
1	50052790	1	Clevis Pin
2	88567	1	Clevis Hitch Machined
3	86356	1	Clevis Pin Collar
4	—	2	Capscrew 5/8" x 4-1/2" Gr.5
5	15598BH	4	Locknut 5/8"
6	—	2	Capscrew 5/8" x 3-3/4" Gr.5
7	50054574SP	1	Swivel Clevis Hitch Assy.

REF. NO.	PART NO.	QTY.	DESCRIPTION
8	86356	1	Collar
9	—	2	Capscrew 5/8" x 3-3/4" Gr.5
10	15598BH	2	Locknut 5/8"
11	50055486	1	Pin Weldment
12	—	1	Capscrew 3/8" x 2-1/4" Gr.5
13	9131200	1	Locknut 3/8"
14	50056888	1	Clevis Assembly
15	50055447	1	Hitch Weldment
16	50035874	1	Direction Decal
17	97692	1	Patent Decal
18	50045639	1	Direction Decal
19	50054505SP	1	Perma Level Hitch Assy.

AXLES AND RELATED PARTS 2212 FLEX WING

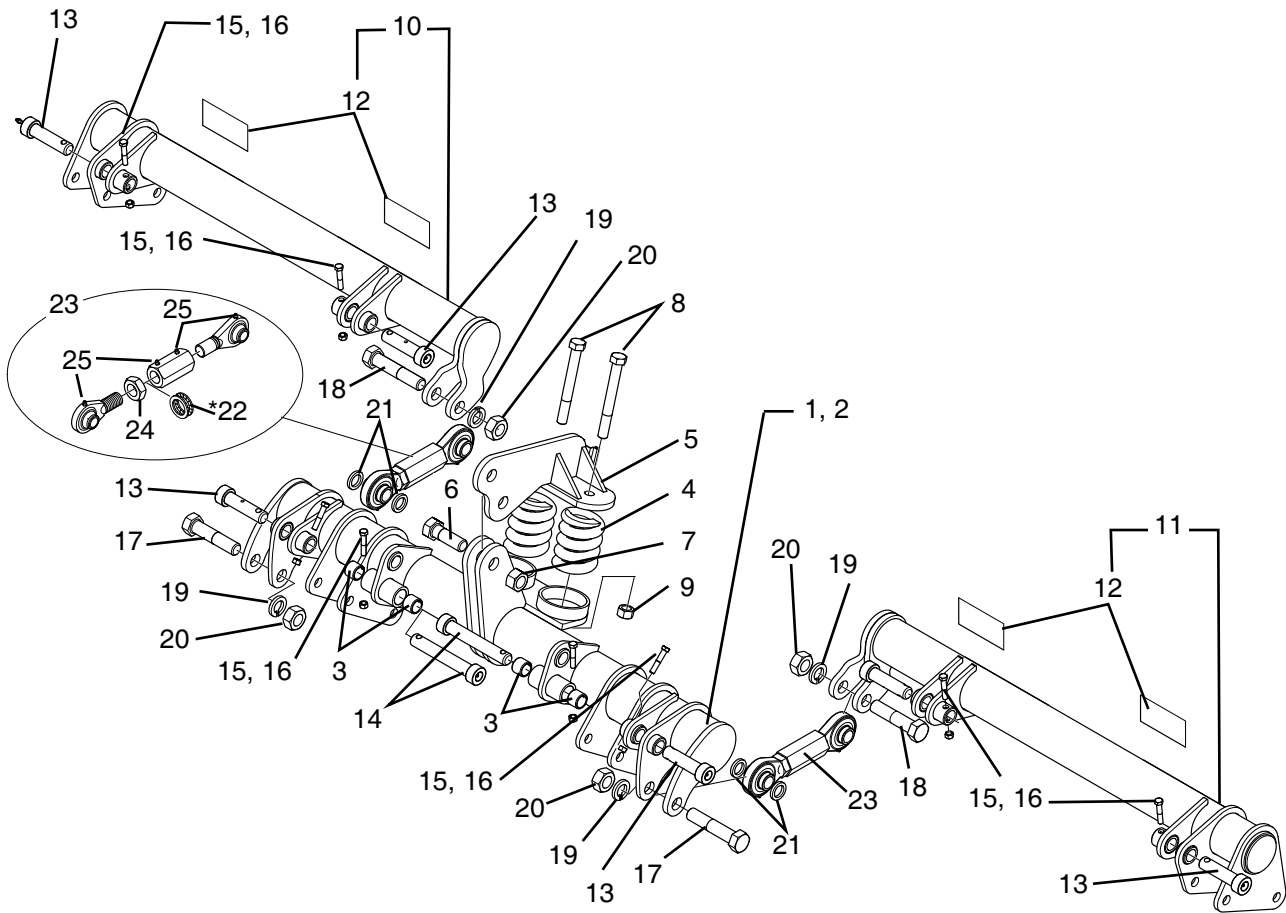

REF. NO.	PART NO.	QTY.	DESCRIPTION
1	50058669	1	Center Axle Assembly (2 - 9)
2	50058615	1	Center Axle Weldment
3	88916	4	Tension Bushing
4	6044	2	Spring, Shock Absorber
5	50058667	1	Lug, Shock Absorber
6	20103	1	Capscrew 1" x 3" Gr.5
7	9163200	1	Locknut 1"
8	19027	2	Capscrew 3/4" x 6-1/2" Gr.5
9	20638	2	Locknut 3/4"
10	50058620	1	R.H. Wing Axle w/Reflectors
11	50058625	1	L.H. Wing Axle w/Reflectors
12	50031214	4	Red Reflectors
13	50045819	6	Pin Assembly (Medium)

REF. NO.	PART NO.	QTY.	DESCRIPTION
14	50045820	2	Pin Assembly (Long)
15	-----	8	Capscrew 3/8" x 2" Gr.5
16	20363	8	Locknut 3/8"
17	19061	2	Capscrew 1" x 5" Gr.5
18	20547BH	2	Capscrew 1" x 4-1/2" Gr.5
19	15821	4	Lockwasher 1"
20	19502	4	Hex Nut 1"
21	50058840	4	Spacer
*22	50055393	2	NordLock - Washer
23	50052691	2	Turnbuckle Assy.
24	50052695	1	Locknut
25	449BH	1	Grease Fitting

AXLES ARMS AND RELATED PARTS 2212 FLEX WING

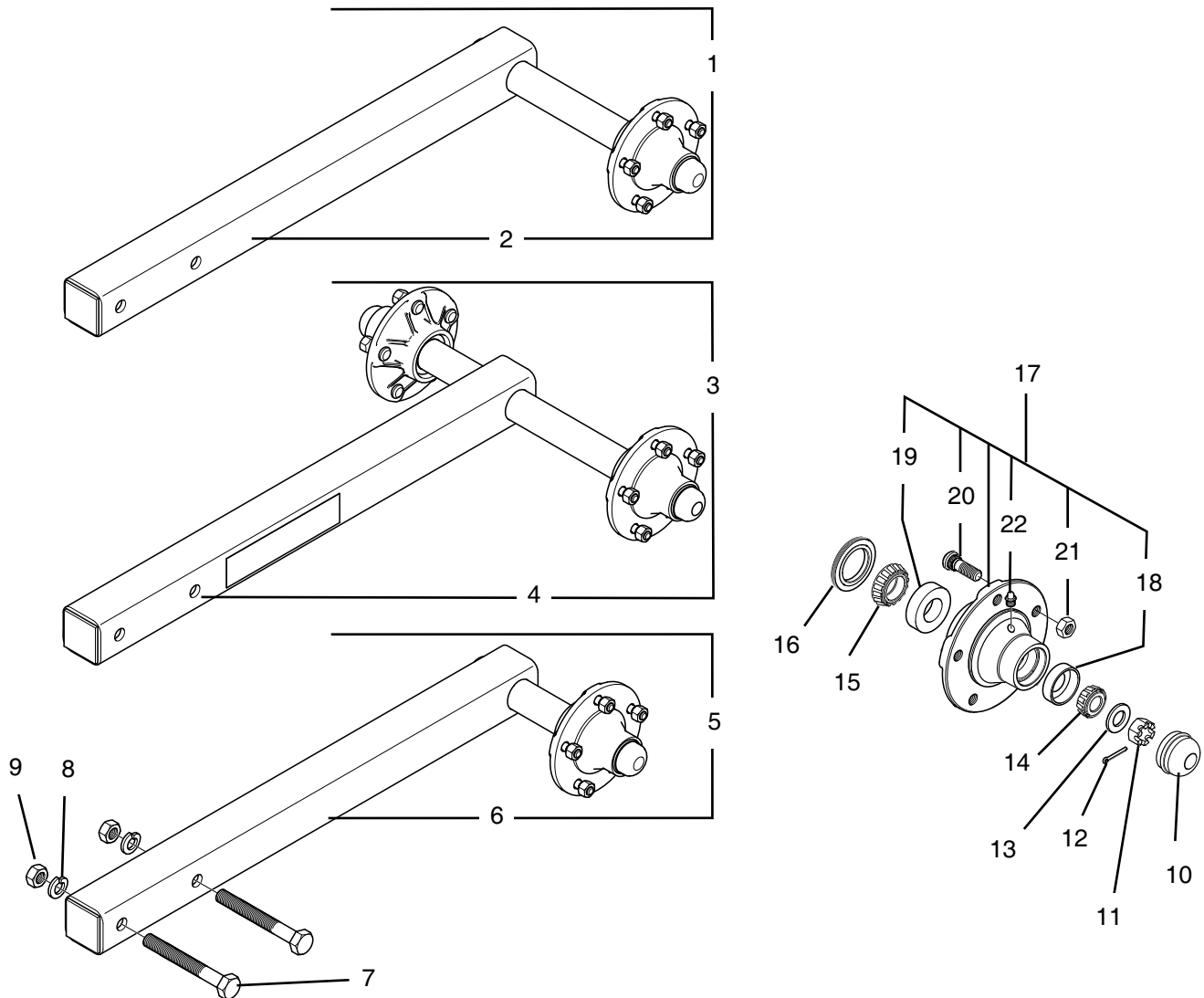

REF. NO.	PART NO.	QTY.	DESCRIPTION
1	50058929	1	Single Spindle Axle Arm Assy. w/Hub For Center Axle
2	50058930	1	Single Spindle Axle Arm Weld. w/o Hub For Center Frame Axle
3	50062877	1	Dual Spindle Axle Arm Assy. w/Hubs For Center and Wing Axles
4	50062878	1	Dual Spindle Axle Arm Weld. w/o Hubs For Center and Wing Axles
5	50058312	1	Single Spindle Axle Arm Assy. w/Hubs For Wing Axles
6	50058311	1	Single Spindle Axle Arm Weld. w/o Hubs For Wing Axles
7	44064BH	8	Capscrew 3/4" x 5" Gr.5
8	146	8	Lockwasher 3/4"
9	20638	8	Locknut 3/4"

REF. NO.	PART NO.	QTY.	DESCRIPTION
10	121BH	1	Hub Cap
11	120BH	1	Slotted Nut
12	-----	1	Cotter Pin 1/8" x 1-1/2"
13	119	1	Flatwasher
14	50073BH	1	Bearing Cone (Outer)
15	50076BH	1	Bearing Cone (Inner)
16	7967	1	Seal Triple Lip
17	7977	1	Hub Assy. w/Cups
18	14-6-198	1	Outer Cup
19	14-6-197	1	Inner Cup
20	15445	5	Lug Bolt 1/2" -20UNF x 1-5/8"
21	15515BH	5	Lug Nut 1/2"-20 UNF
22	449BH	1	Grease Fitting

**WHEELS, TIRES AND RELATED PARTS
2212 FLEX WING**

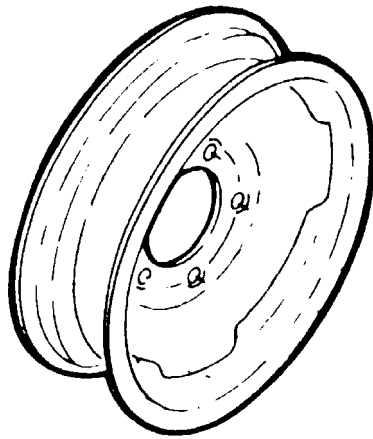

**77 AUTO WHEEL
15" x 5"**

**7650021 AUTO WHEEL
15" x 6"**

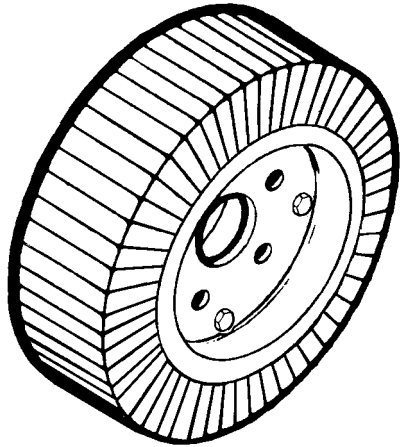

294SP SOLID TIRE & WHEEL

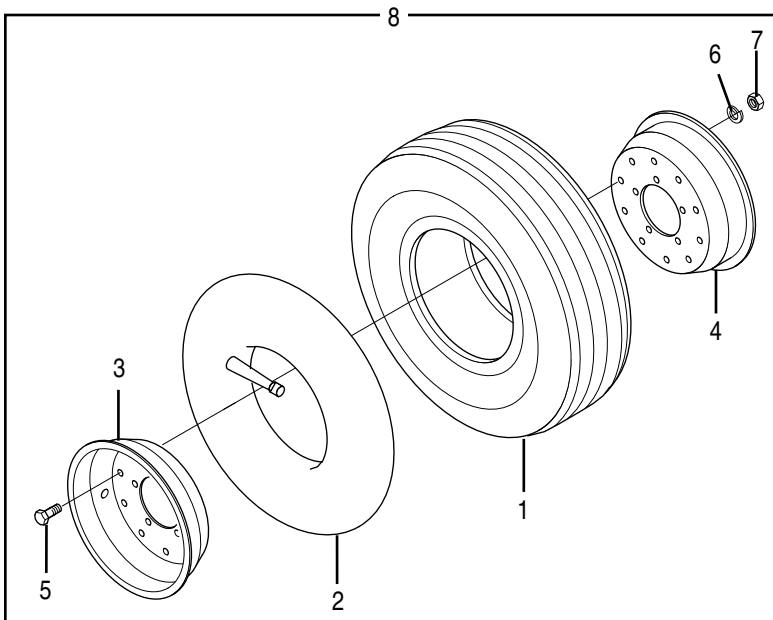

REF. NO.	PART NO.	QTY.	DESCRIPTION
1	50063696	1	Tire 24 x 7.25-12 16 Ply
2	50063697	1	Tube 9 x 15
3	50063698	1	Wheel Flange with Valve Hole
4	50063699	1	Wheel Flange without Valve Hole
5	—	10	Capscrew 1/2" x 1" Gr.5
6	—	10	Lockwasher 1/2"
7	—	10	Hex Nut 1/2"
8	50063516SP	1	Airplane Wheel Assembly 24 x 7.25-12 x 16 Ply

HYDRAULIC PLUMBING AND RELATED PARTS 2212 FLEX WING

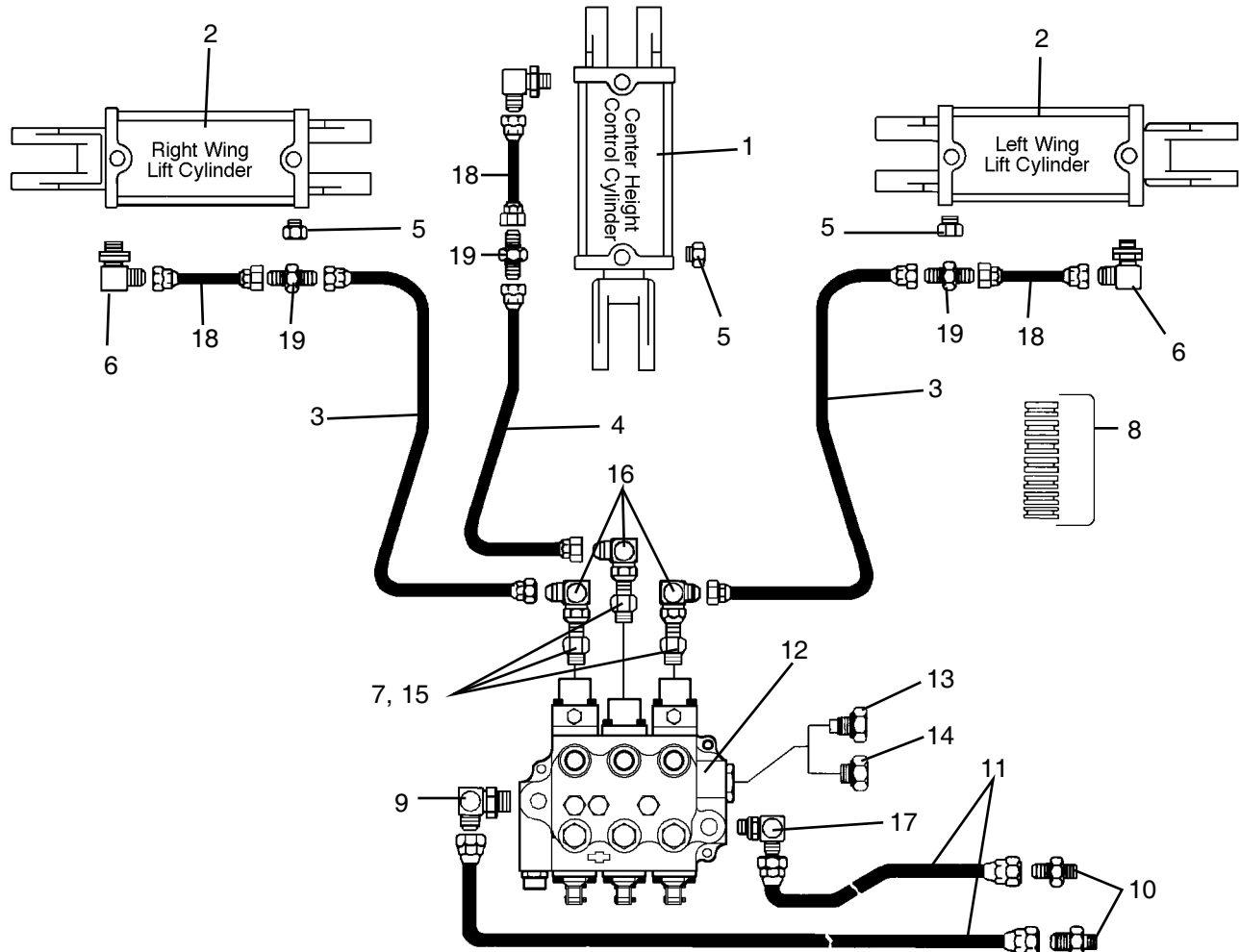

REF. NO.	PART NO.	QTY.	DESCRIPTION
1	99565	1	Hydraulic Cylinder (Axle)
2	99564	2	Hydraulic Cylinder (Wing Lift)
3	50015093	2	Hydraulic Hose Assy. 156"
4	50015063	1	Hydraulic Hose Assy. 196"
5	86500	3	Breather Plugs
6	14-40-98	3	Elbow 90° 3/4" SAE to 9/16" JIC
7	53340BH	3	Hyd. Fitting 3/4" SAE to 9/16" JIC
	24-6-434	3	Hyd. Fitting 1/2" NPT to 9/16" JIC
8	63451	1	Stop Kit

REF. NO.	PART NO.	QTY.	DESCRIPTION
	13073	1	Hyd. Valve Bundle (Optional) Includes items 9-19
9	61471	1	Elbow 90°
10	53341BH	2	Hyd. Adaptor 3/4" SAE to 3/4" JIC
	25D25683	2	Hyd. Adaptor 1/2" NPT to 3/4" JIC
11	62776	2	Hydraulic Hose 72"
12	99981	1	Valve Assembly
13	50020596	1	Closed Center Plug
14	25H30502	1	Open Center Plug
15	62428	3	Hydraulic Adaptor
16	63453	3	Hydraulic Adptor Union 90°
17	25H40475	1	Elbow 90° 7/8" SAE x 3/4" JIC
18	25H41146	3	Hydraulic Hose Assy. 31"
19	25G13603	3	Union 9/16" JIC x 9/16" JIC

HYDRAULIC VALVE AND RELATED PARTS 2212 FLEX WING

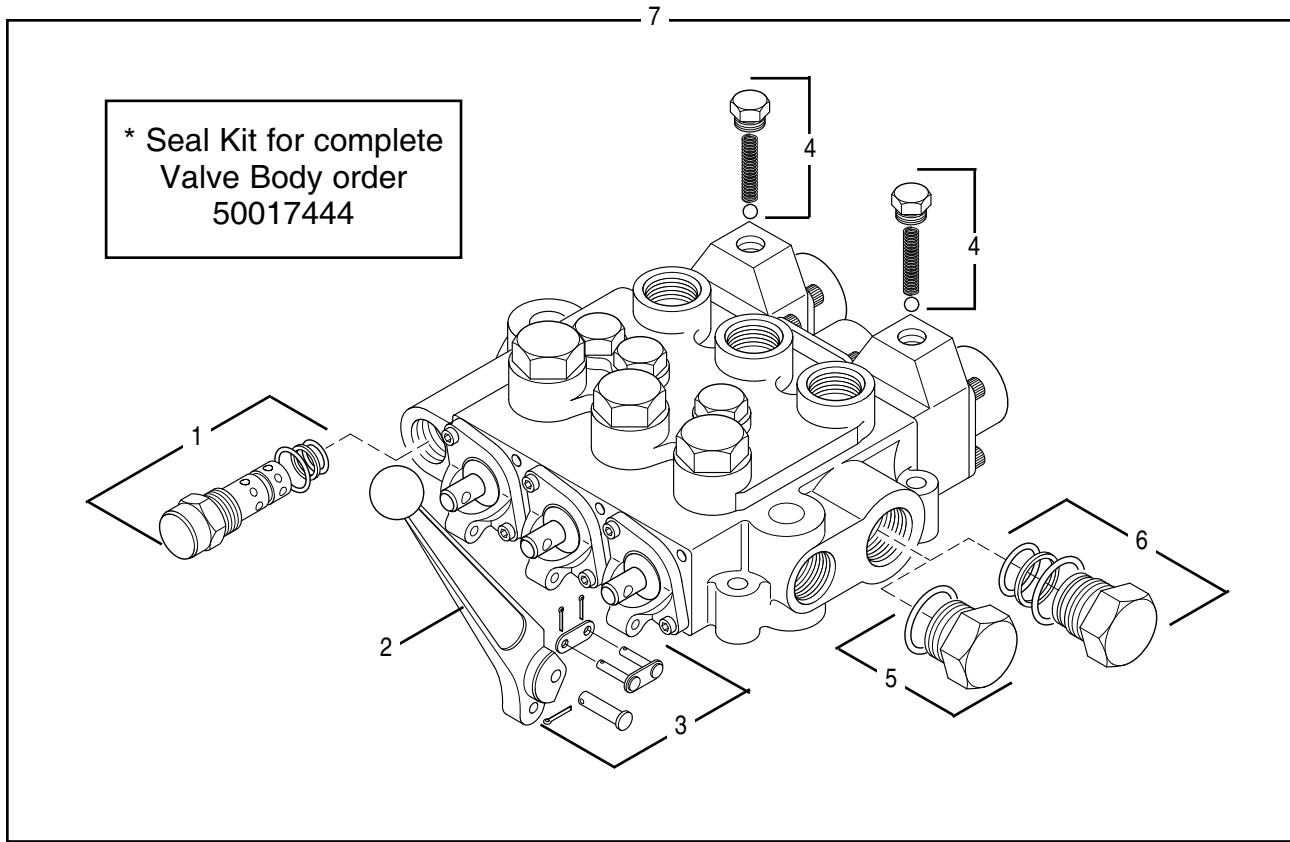

REF. NO.	PART NO.	QTY.	DESCRIPTION
*	50017444	1	Seal Kit For Complete Valve Body (Not Shown)
1	50017445	1	Relief Valve Kit
2	50017446	3	Handle
3	50017447	3	Pin Kit
4	50017448	2	Detent
5	50017449	1	Open Center Plug Kit
6	50020596	1	Closed Center Plug Kit
7	99981	1	Hydraulic Valve Assy. Complete - 3 Spool

HYDRAULIC CYLINDERS AND RELATED PARTS 2212 FLEX WING

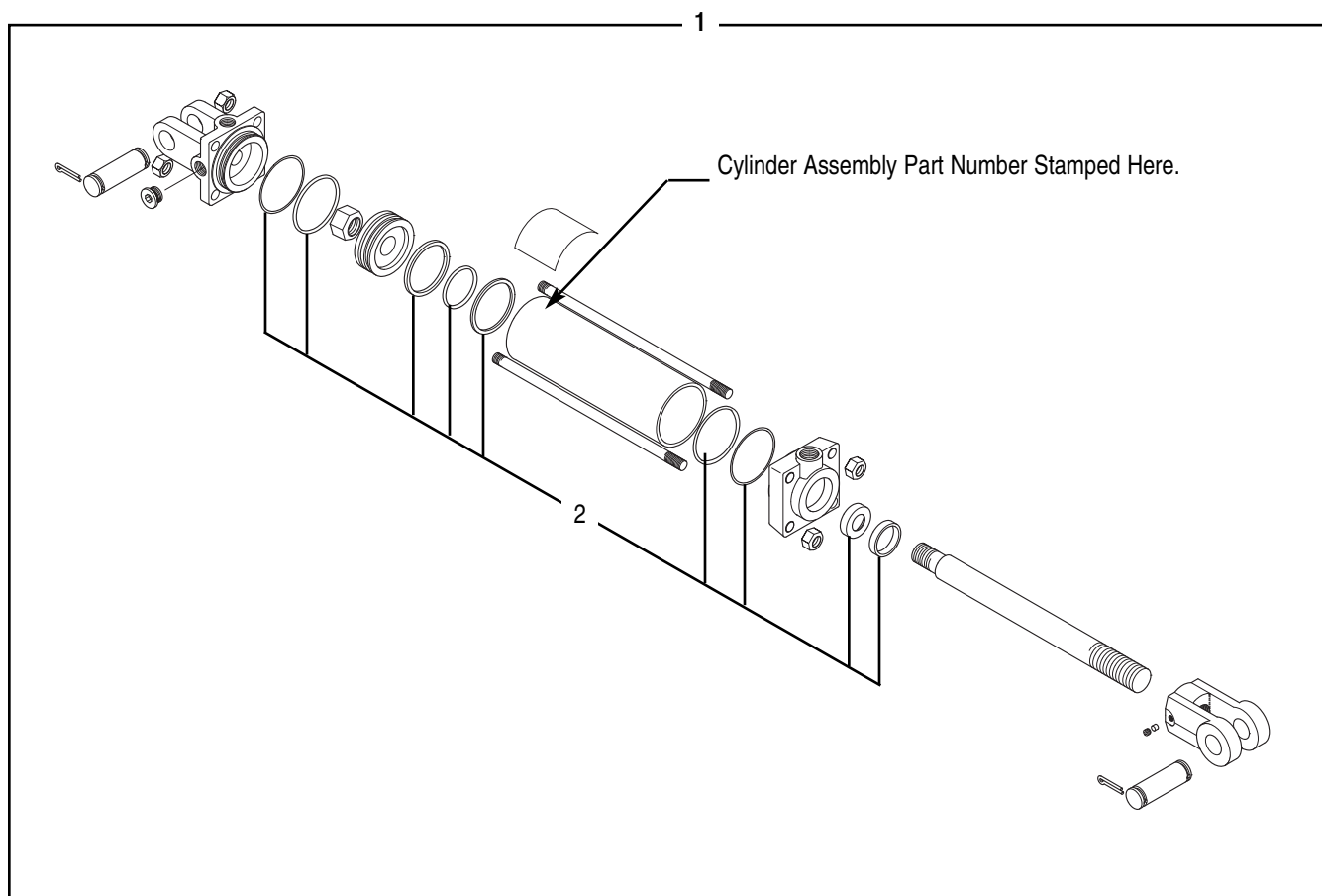

REF. NO.	PART NO.	QTY.	DESCRIPTION
1	50047474	1	Wing Lift Hyd. Cylinder 3" Bore x 12" Stroke - 1.25" Rod Dia.
	50047475	1	Center Axle Hyd. Cylinder 3.5" Bore x 8" Stroke - 1.25" Rod Dia.
2	50017623	1	Seal Kit for 3.5" Bore (50047475 Cylinder)
	50017622	1	Seal Kit for 3" Bore (50047474 Cylinder)

**VALVE MOUNT BRACKET KIT - OPTIONAL
2212 FLEX WING**

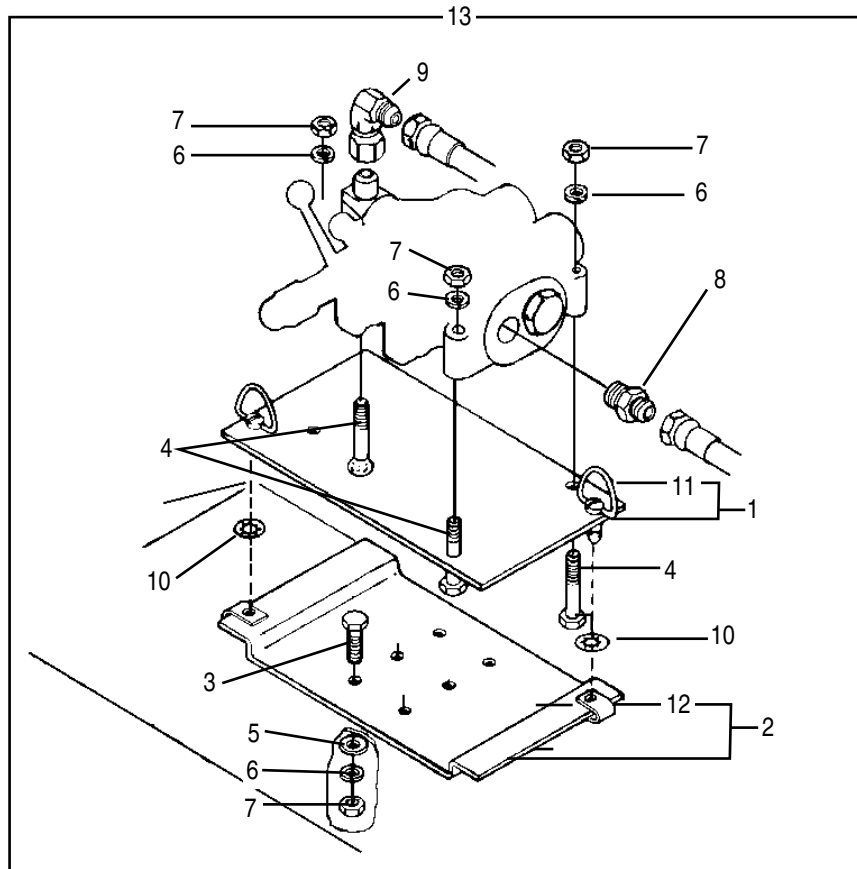

REF. NO.	PART NO.	QTY.	DESCRIPTION
1	67718	1	Valve Plate Assembly
2	67719	1	Base Plate Assembly
3	—	4	Capscrew 3/8" - 16 UNC x 1 1/2"
4	—	3	Capscrew 3/8" - 16 UNC x 2 1/2"
5	—	4	Flatwasher 3/8"
6	—	7	Lockwasher 3/8"
7	—	7	Hex Nut 3/8" - 16 UNC
8	25H43832	1	Hydraulic Fitting, Adapter
9	25H40576	1	Hydraulic Fitting, 90° Elbow
10	80536	2	Push-on Retainer
11	67534	2	Quarter Turn Fastener
12	67533	2	Clip-on Receptacle
13	67717	1	Valve Mount Bracket Kit Complete

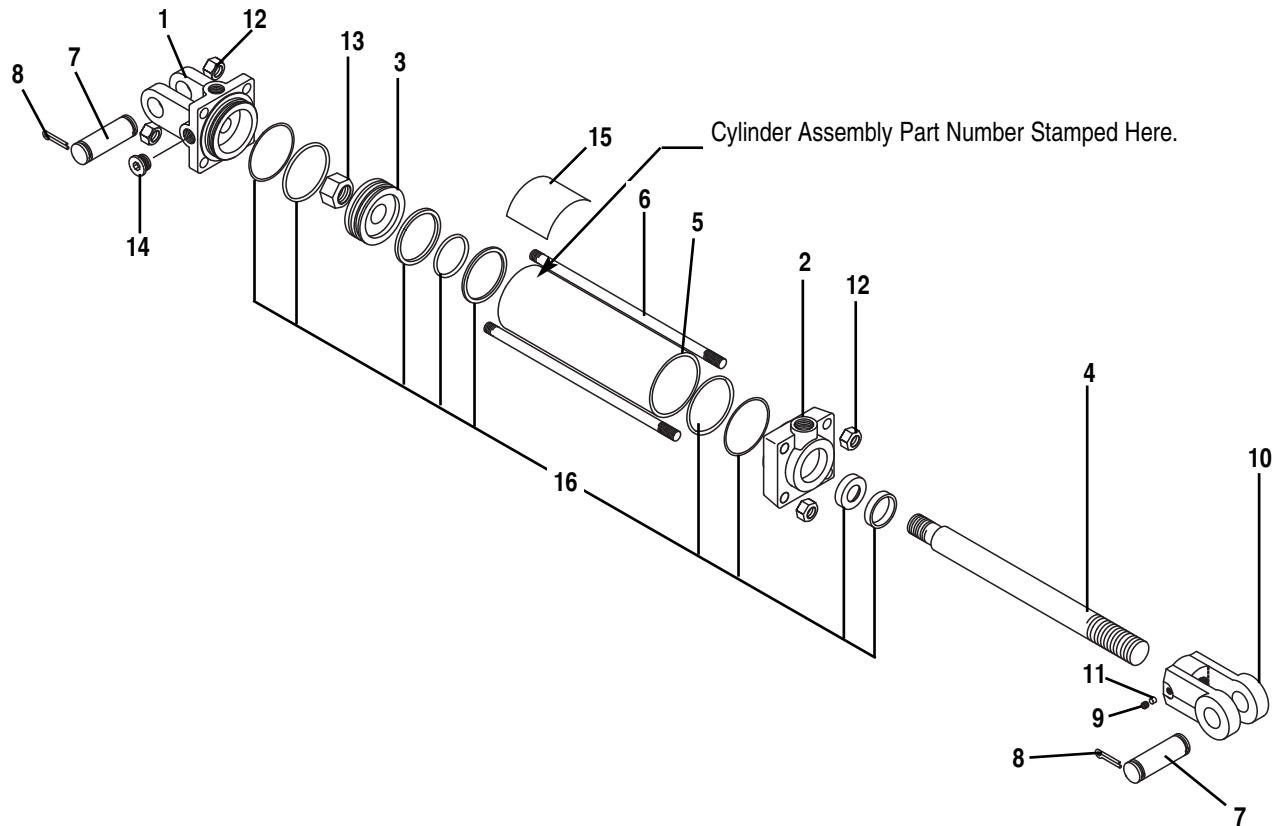

99565 HYDRAULIC CYLINDER
Mfd. by Monarch
3.5" Bore x 8" Stroke 1.25 Rod Dia.
3/4" - 16 ORB Ports

REF. NO.	PART NO.	QTY.	DESCRIPTION
	99565	1	Hydraulic Cylinder Assy.
1	95429	1	Clevis Cap
2	95430	1	Rod Cap
3	50017628	1	Piston
4	95431	1	Rod 1.25" Dia.
5	95426	1	Cylinder Tube
6	95427	4	Tie Rod
7	95425	2	Pin 1" Dia.
8	21020614	4	Cotter Pin 3/16" x 1-1/2"
9	95433	1	Thread Lock
10	95428	1	Rod Clevis 1.25" x 1"
11	95422	1	Set Screw 3/8" x 1/2" Knurled
12	95420	8	Hex Nut 5/8" UNF
13	95421	1	Hex Nut 1" - 14
14	95435	1	Plug 3/4"
15	50042072	1	Caution Decal
16	50017623	1	Seal Kit

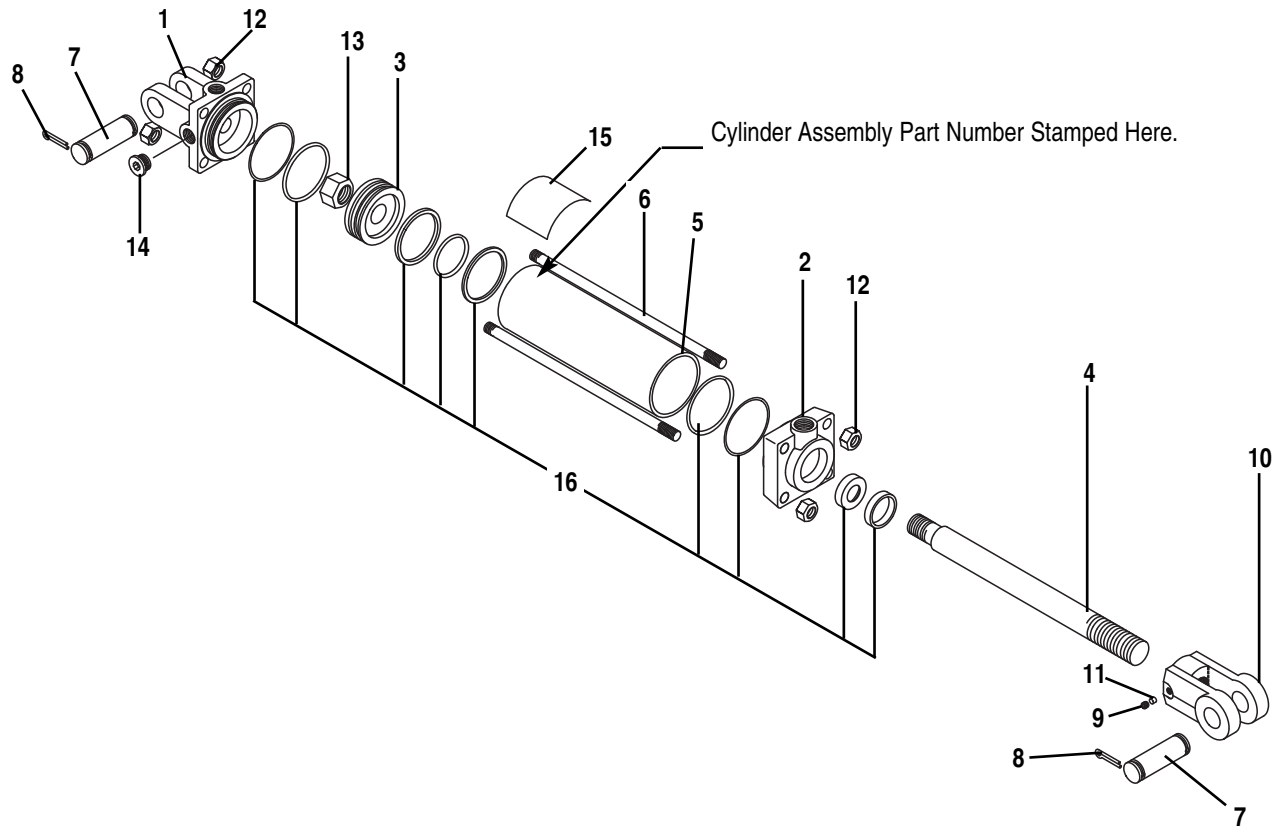

99564 HYDRAULIC CYLINDER
Mfd. by Monarch
3.5" Bore x 12" Stroke 1.25 Rod Dia.
3/4" - 16 ORB Ports

REF. NO.	PART NO.	QTY.	DESCRIPTION
	99564	1	Hydraulic Cylinder Assy.
1	95440	1	Clevis Cap
2	95439	1	Rod Cap
3	50017627	1	Piston
4	95436	1	Rod 1.25" Dia.
5	95437	1	Cylinder Tube
6	95438	4	Tie Rod
7	95425	2	Pin 1" Dia.
8	21020614	4	Cotter Pin 3/16" x 1-1/2"
9	95433	1	Thread Lock
10	95428	1	Rod Clevis 1.25" x 1"
11	95422	1	Set Screw 3/8" x 1/2" Knurled
12	8151600	8	Hex Nut 1/2" - 14 UNF
13	95421	1	Hex Nut 1" - 14
14	95435	1	Plug 3/4"
15	50042072	1	Caution Decal
16	50017622	1	Seal Kit

50058861 DECAL REPLACEMENT KIT 2212 FLEX WING

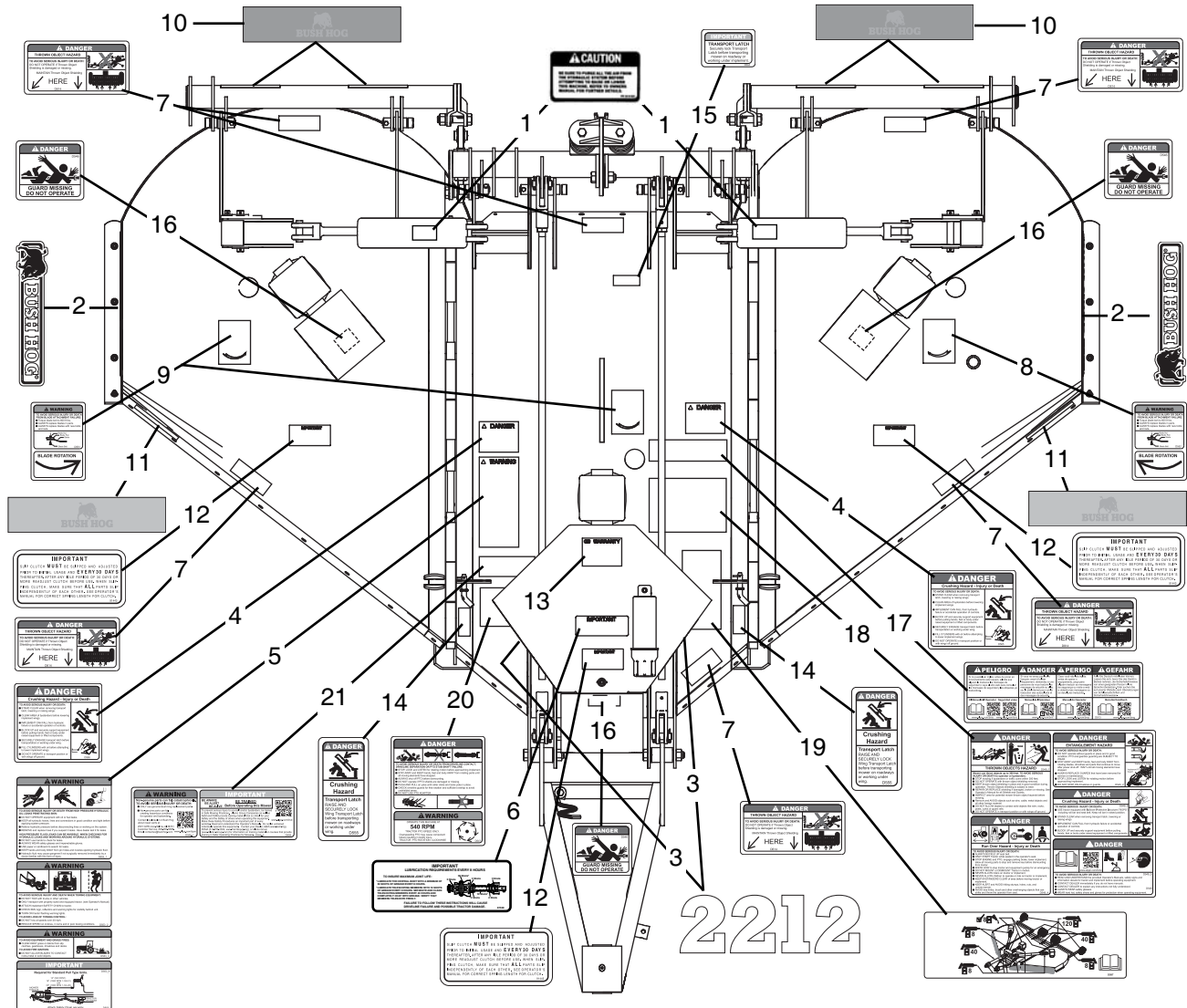

REF. NO.	PART NO.	QTY.	DESCRIPTION	REF. NO.	PART NO.	QTY.	DESCRIPTION
	50058861	1	Decal Replacement Kit Complete	11	50031212	2	Amber Reflector 2" x 9"
1	24-6-423	3	Safety Decal	12	91443	3	Decal, Important Slip Clutch
2	50061049	2	Bush Hog Logo Decal	13	-----	1	Decal, Warranty
3	50058768	2	Model Decal	14	D555	2	Decal, Danger
4	D565	2	Decal, Danger	15	D544	1	Decal, Important
5	D553	1	Decal, Warning	16	D546	3	Decal, Danger
6	87340	1	Important Decal	17	D813	1	Decal, Danger - Multilingual
7	D614	6	Decal, Danger (Thrown Obj. Hazard)	18	D549	1	Decal, Sheet
8	D552	1	Blade Rotation Decal CW	19	D587	1	Decal, Lubrication Chart
9	D551	2	Blade Rotation Decal CCW	20	D547	1	Decal, Danger
10	50031214	4	Red Reflector 2" x 9"	21	D559	1	Decal, General Bush Hog Parts



BUSH HOG[®]

2501 GRIFFIN AVE. • SELMA, AL 36703
WWW.BUSHHOG.COM